

LEGEND OF SYMBOLS  
 Monumentation as tied  
 Electric of Telephone Poles  
 Direction of Water Flow

NOTES  
 North based upon bearings as shown on Survey Volum 14, Plat No. 392  
 of the Clinton County Engineer's Records of Land Divisions.  
 Monumentation found in good condition unless otherwise tied.  
 Set iron pins are 5/8 rebar with caps marked R.M. Robert S-5803.  
 Evidence of Occupation exists as shown.  
 References used as shown  
 Existing Gravel Drive to Existing Trailer to be relocated.  
 Location and type of existing sanitary system for Lot 1 unknown  
 Current zoning in A-2

Note  
 Driveway and guardrail to be constructed according to ODOT  
 Standards and guidelines at the owners expense Also a  
 Performance Bond will be required prior to initiating  
 any construction activities

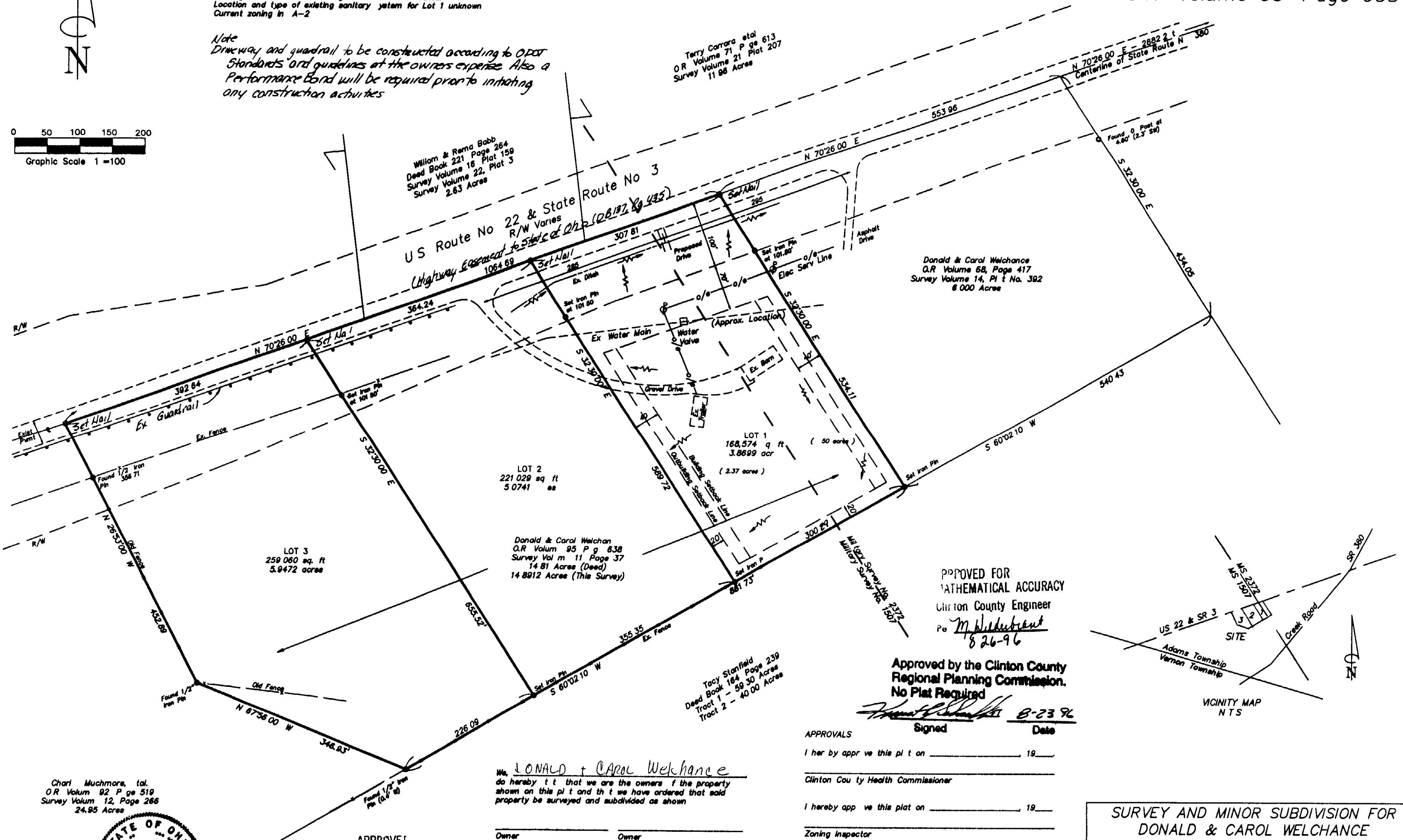
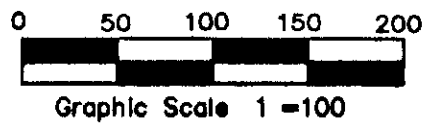

PROPOSED FOR  
 MATHEMATICAL ACCURACY  
 Clinton County Engineer  
 Per M. W. Schubert  
 8-26-96

Approved by the Clinton County  
 Regional Planning Commission.  
 No Plat Required

[Signature] 8-23-96  
 Signed Date

APPROVALS  
 I hereby approve this plat on \_\_\_\_\_ 19\_\_\_\_  
 Clinton County Health Commissioner  
 I hereby approve this plat on \_\_\_\_\_ 19\_\_\_\_  
 Zoning Inspector  
 I hereby approve this plat on 8-26 1996  
[Signature]  
 Clinton County Engineer  
 This plat is hereby approved by the Clinton County Regional  
 Planning Commission on \_\_\_\_\_ 19\_\_\_\_  
 Executive Director

We, DONALD + CAROL Welchance  
 do hereby certify that we are the owners of the property  
 shown on this plat and that we have ordered that said  
 property be surveyed and subdivided as shown

Owner \_\_\_\_\_ Owner \_\_\_\_\_  
 State of Ohio, County of \_\_\_\_\_ S.S.  
 Be it remembered that on this day, before me a Notary Public,  
Donald + Carol Welchance  
 came and acknowledged their signing and execution of this plat to be  
 their voluntary act and deed.  
 Notary Public, State of Ohio Date 8-26-96  
 My Commission expires on 11-11-99

APPROVE  
 CLINTON COUNTY ZONING DEPT  
[Signature]  
 DATE 8-26-96 A-2

Charl Muchmore, et al.  
 OR Volum 92 Page 519  
 Survey Volum 12, Page 286  
 24.95 Acres

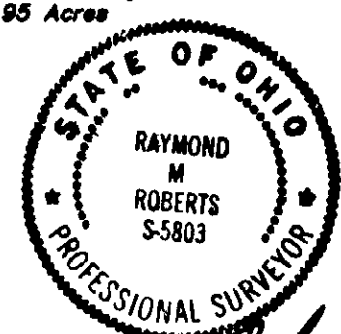

[Signature] 8-26-96  
 Raymond M. Roberts Date  
 Ohio Registered Surveyor No S-5803

SURVEY AND MINOR SUBDIVISION FOR  
 DONALD & CAROL WELCHANCE  
 Pt of Military Surveys No 1507 and 2372  
 Adams Township Clinton County Ohio

Advanced  
 Surveying

A Division of Advanced Enterprises Inc  
 P O Box 893 Wilmington Ohio 45177 (513)383-2677

Date July 8, 1996 Sheet 1 of 1  
 Scale 1=100 Job No 96-186