

CLINTON COUNTY ENGINEERS
 RECORD OF LAND DIVISION
 VOLUME 27 PLAT NO. 07
 DATE 10-18-96
 SCALE 1"=100'

DEED REFERENCE
 VOLUME 235 PAGE 123
 TOWNSHIP WILSON
 MILITARY SURVEY NO. 844/14221

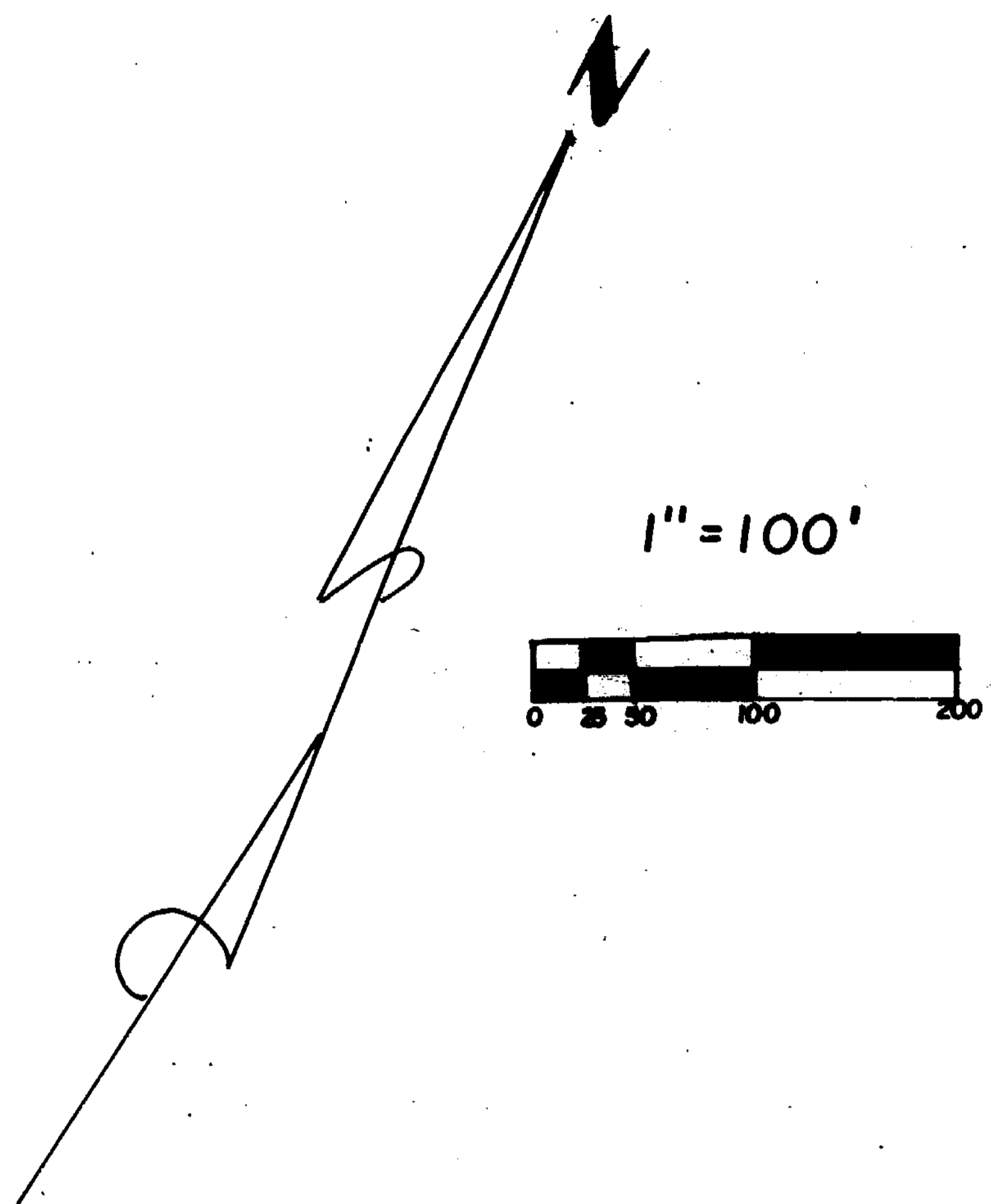

- NOTES:**
- (1) ● DENOTES SET 1/2"X30" IRON PIN WITH PLASTIC CAP STAMPED CLINCO
 - (2) ○ DENOTES SET P.K. MASONRY NAIL.
 - (3) △ DENOTES FOUND NAIL.
 - (4) ▲ DENOTES FOUND 1/2" IRON PIN.
 - (5) ■ DENOTES FOUND 3/8" IRON PIN.
 - (6) -*- DENOTES EXISTING FENCE.
 - (7) — DENOTES NO EVIDENCE OF OCCUPATION EXISTS.
 - (8) BEARINGS WERE DERIVED FROM THE SURVEY OF THE 0.500 ACRE TRACT AS RECORDED IN VOLUME 24, PLAT NO. 289, OF THE CLINTON COUNTY ENGINEERS RECORD OF LAND DIVISION (N 37° 15' 00" W ON THE EASTERLY LINE).

R. WAYNE CLIFTON &
 DENA CLIFTON
 D.B. 235 PG. 123
 (ORIG. 50 AC.)

SURVEY PLAT OF
 PART OF **R. WAYNE CLIFTON & DENA CLIFTON** LANDS
 SITUATED IN
 MILITARY SURVEY NO. 844/14221
 WILSON TOWNSHIP
 CLINTON COUNTY, OHIO

FRANK &
 GEORGIA T. WOLFE
 D.B. 267 PG. 149
 50.70 AC.

FRANK &
 GEORGIA T. WOLFE
 DB. 138 PG. 17
 100 AC.

APPROVED FOR
 MATHEMATICAL ACCURACY
 Clinton County Engineer
Margaret Wolfe
 JUN 17 1996

I HEREBY CERTIFY THIS TO BE A CORRECT PLAT OF A
 SURVEY MADE UNDER MY DIRECTION IN JUNE, 1996.

Steven D. Webb
 REGISTERED SURVEYOR NO. 7250

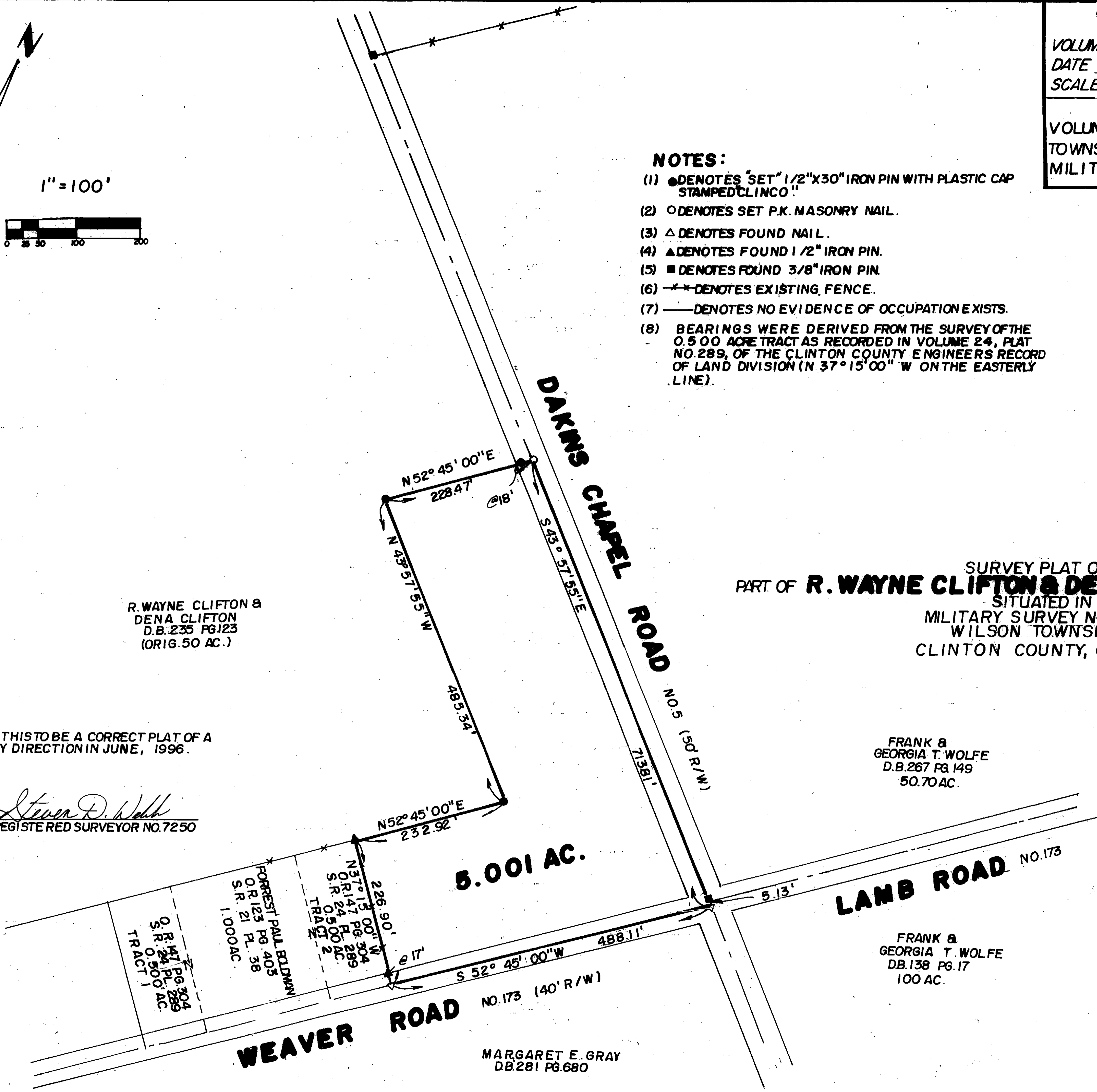

5.001 AC.

WEAVER ROAD
 NO. 173 (40' R/W)

DANKS CHAPEL ROAD
 NO. 5 (50' R/W)

LAMB ROAD
 NO. 173

MARGARET E. GRAY
 DB. 281 PG. 680

CLINCO SURVEYORS
 P.O. BOX 241
 58 S. WALNUT STREET
 WILMINGTON, OHIO 45177
 SCALE 1"=100' DRAWN BY MJS CHECKED BY SDW
 DATE 6-12-96 DRWG. C-7938