

CLINTON COUNTY ENGINEERS  
 RECORD OF LAND DIVISION  
 VOLUME 27 PLAT NO. 109  
 DATE 8-10-90  
 SCALE 1"=100'

DEED REFERENCE  
 VOLUME 256 PAGE 217  
 TOWNSHIP UNION  
 MILITARY SURVEY NO. 1558

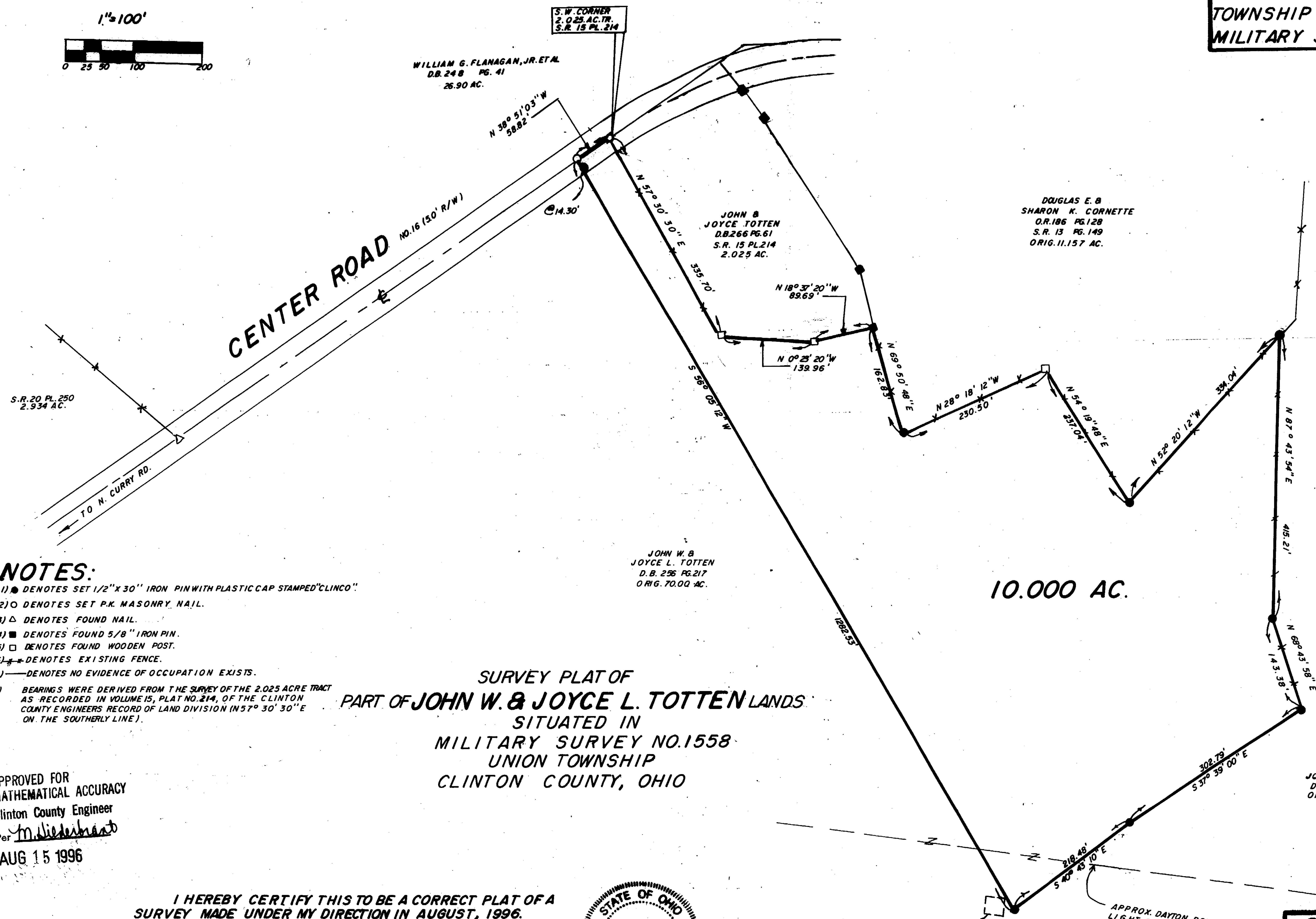
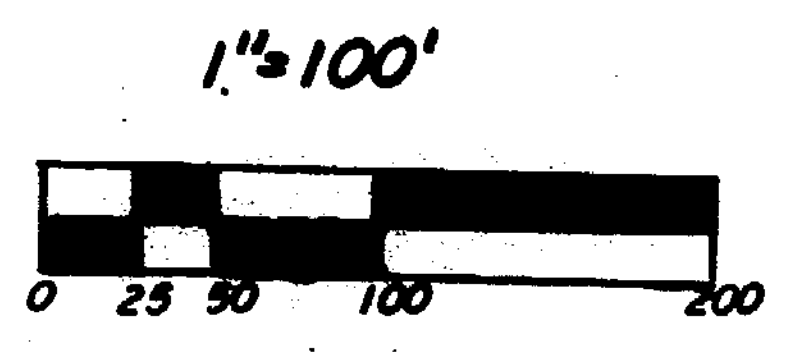
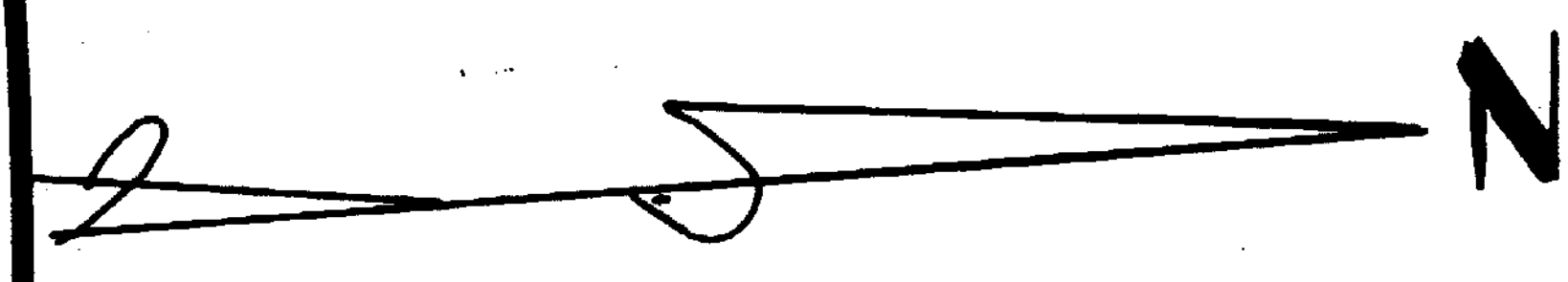

- NOTES:**
- (1) ● DENOTES SET 1/2" X 30" IRON PIN WITH PLASTIC CAP STAMPED "CLINCO"
  - (2) ○ DENOTES SET P.K. MASONRY NAIL.
  - (3) △ DENOTES FOUND NAIL.
  - (4) ■ DENOTES FOUND 5/8" IRON PIN.
  - (5) □ DENOTES FOUND WOODEN POST.
  - (6) \* DENOTES EXISTING FENCE.
  - (7) — DENOTES NO EVIDENCE OF OCCUPATION EXISTS.
  - (8) BEARINGS WERE DERIVED FROM THE SURVEY OF THE 2.025 ACRE TRACT AS RECORDED IN VOLUME 15, PLAT NO. 214, OF THE CLINTON COUNTY ENGINEERS RECORD OF LAND DIVISION IN 57° 30' 30" E ON THE SOUTHERLY LINE.

**SURVEY PLAT OF  
 PART OF JOHN W. & JOYCE L. TOTTEN LANDS  
 SITUATED IN  
 MILITARY SURVEY NO. 1558  
 UNION TOWNSHIP  
 CLINTON COUNTY, OHIO**

APPROVED FOR  
 MATHEMATICAL ACCURACY  
 Clinton County Engineer  
 Per *M. Niedzwiedz*  
 AUG 15 1996

I HEREBY CERTIFY THIS TO BE A CORRECT PLAT OF A  
 SURVEY MADE UNDER MY DIRECTION IN AUGUST, 1996.

*Steven D. Webb*  
 REGISTERED SURVEYOR NO. 7250



**CLINGO SURVEYORS**  
 P.O. BOX 241  
 58 S. WALNUT STREET  
 WILMINGTON, OHIO 45177

SCALE 1"=100' DRAWN BY MJS CHECKED BY SDW  
 DATE 8-8-96 DWG. C-7999