

CLINTON COUNTY ENGINEERS  
 RECORD OF LAND DIVISION  
 VOLUME 27 PLAT NO. 010  
 DATE 6-18-96  
 SCALE 1" = 50'

---

DEED REFERENCE  
 OFFICIAL RECORD  
 VOLUME 21 PAGE 108  
 TOWNSHIP UNION  
 MILITARY SURVEY NO. 625

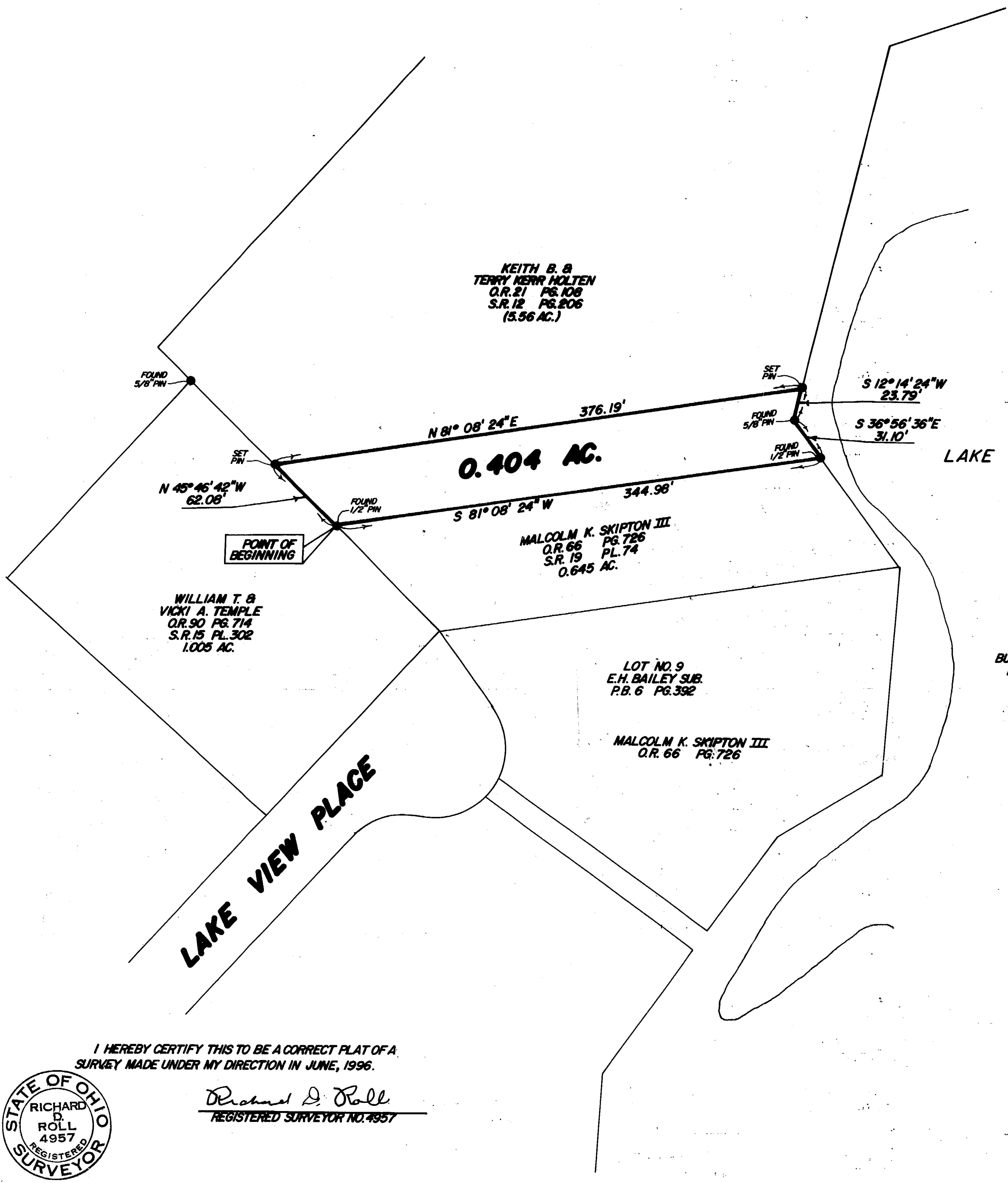
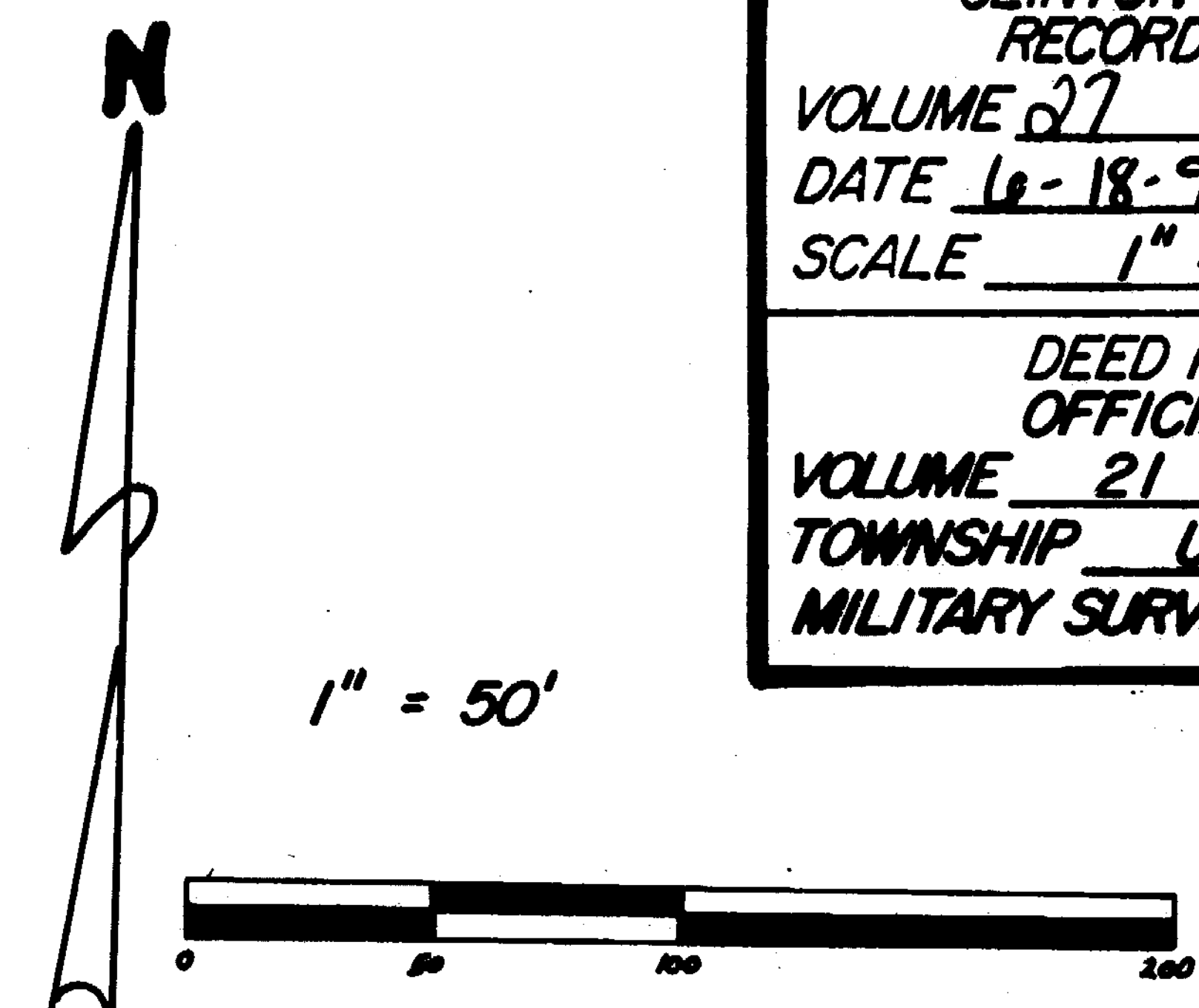

- NOTES:
- (1) "SET PIN" DENOTES 1/2" x 30" IRON PIN WITH PLASTIC CAP STAMPED "CLINCO".
  - (2) EXEMPTION FROM APPROVAL CLAIMED UNDER O.R.C. 711:001 (TO BE CONVEYED TO AN ADJACENT OWNER & AND NO NEW BUILDING SITE CREATED).
  - (3) BEARINGS WERE DERIVED FROM THE SURVEY OF THE 0.645 ACRE TRACT AS RECORDED IN VOLUME 19, PLAT NO. 74, OF THE CLINTON COUNTY ENGINEERS RECORD OF LAND DIVISION.

SURVEY PLAT OF  
 PART OF **KEITH B. & TERRY KERR HOLTEN** LANDS  
 SITUATED IN  
 MILITARY SURVEY NO. 625  
 UNION TOWNSHIP  
 CLINTON COUNTY, OHIO

I HEREBY CERTIFY THIS TO BE A CORRECT PLAT OF A SURVEY MADE UNDER MY DIRECTION IN JUNE, 1996.

*Richard D. Roll*  
 REGISTERED SURVEYOR NO. 4957



APPROVED FOR  
 MATHEMATICAL ACCURACY  
 Clinton County Engineer  
 Per *Margaret Waters*  
 JUN 17 1996

**CLINCO SURVEYORS**  
 P.O. BOX 241  
 58 S. WALNUT STREET  
 WILMINGTON, OHIO 45177

|                   |                 |                   |
|-------------------|-----------------|-------------------|
| SCALE<br>1" = 50' | DRAWN BY<br>MSH | CHECKED BY<br>RDR |
| DATE<br>6-12-96   | DRWG. C-7943    |                   |