

PLAT OF SURVEY
VILLAGE OF BLANCHESTER
CLINTON COUNTY OHIO
MILITARY SURVEY NO. 3342
OUT LOT 12 & PT. OF OUT LOT 11
LAZENBY'S ADDITION PLT. BK. 3 PG. 1

CLINTON COUNTY ENGINEERS
RECORD OF LAND SURVEYS
VOL. 27 PLAT NO. 59
8-13-96
DEED REFERENCE
D.B. 256 PAGE 216

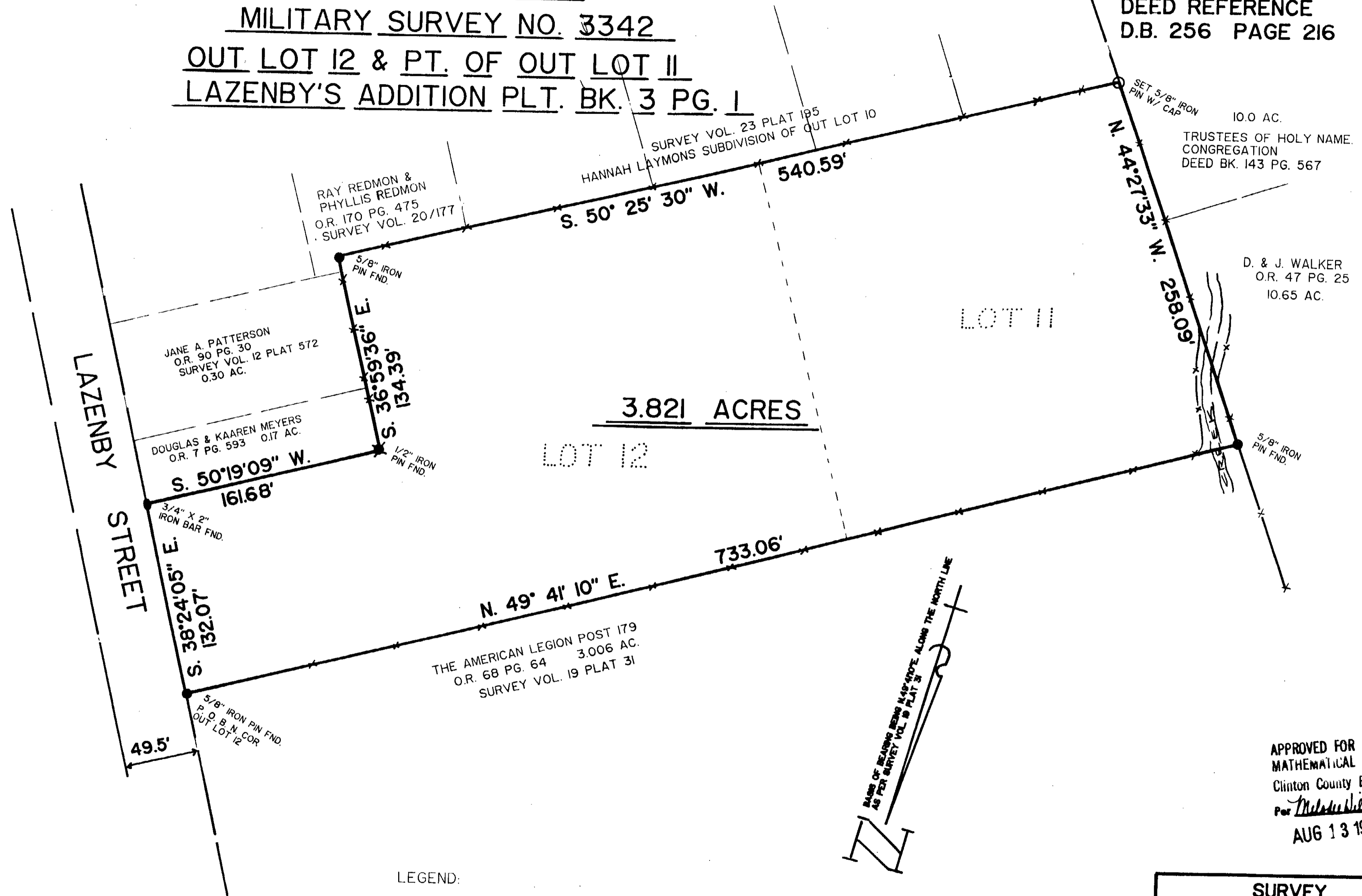

REFERENCES USED ARE AS NOTED ON PLAT

- LEGEND:
- DENOTES IRON PIN FOUND SIZE AS NOTED
 - DENOTES 5/8" IRON PIN SET
 - DENOTES 3/4" X 2" IRON BAR FOUND
 - x—x— DENOTES FENCE LINE (MATCHES SURVEY LINE UNLESS SHOWN)

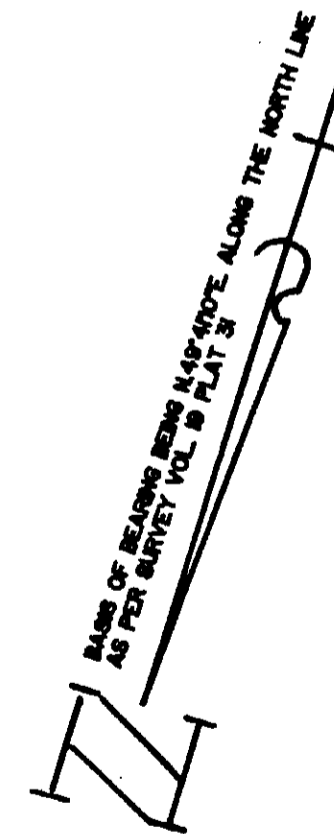
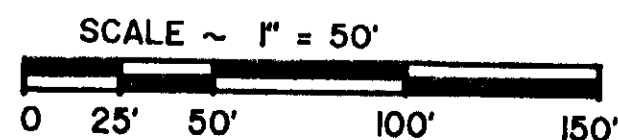

Charles R. Duncan
CHARLES R. DUNCAN OHIO REG. NO. 5853
JULY 29, 1996

APPROVED FOR
MATHEMATICAL ACCURACY
Clinton County Engineer
For *Mrs. [Signature]*
AUG 13 1996

| |
|---|
| SURVEY FOR VICTOR E. TRUE D.B. 256 / 216 |
| CHARLES R. DUNCAN SURVEYOR 53 CORVETTE LANE BATAVIA OHIO 45103 |
| SCALE ~ 1" = 50' 7-29-96 |