

CLINTON COUNTY ENGINEERS
 RECORD OF LAND DIVISION
 VOLUME 27 PLAT NO. 04
 DATE 6-17-96
 SCALE 1" = 100'

DEED REFERENCE
 VOLUME 192 PAGE 01
 TOWNSHIP WAYNE
 MILITARY SURVEY NO. 1049

NOTES:

- (1) \odot DENOTES SET 1/2" X 30" IRON PIN WITH PLASTIC CAP STAMPED "CLINCO"
- (2) \odot DENOTES SET P.K. MASONRY NAIL.
- (3) \square DENOTES FOUND BOLT.
- (4) — DENOTES NO EVIDENCE OF OCCUPATION.
- (5) BEARINGS WERE DERIVED FROM THE SURVEY OF THE 113.735 ACRE TRACT AS RECORDED IN VOLUME 20, PLAT NO. 143, OF THE CLINTON COUNTY ENGINEERS RECORD OF LAND DIVISION (N 2° 18' 03" E ON THE CENTER OF STATE ROUTE 72).

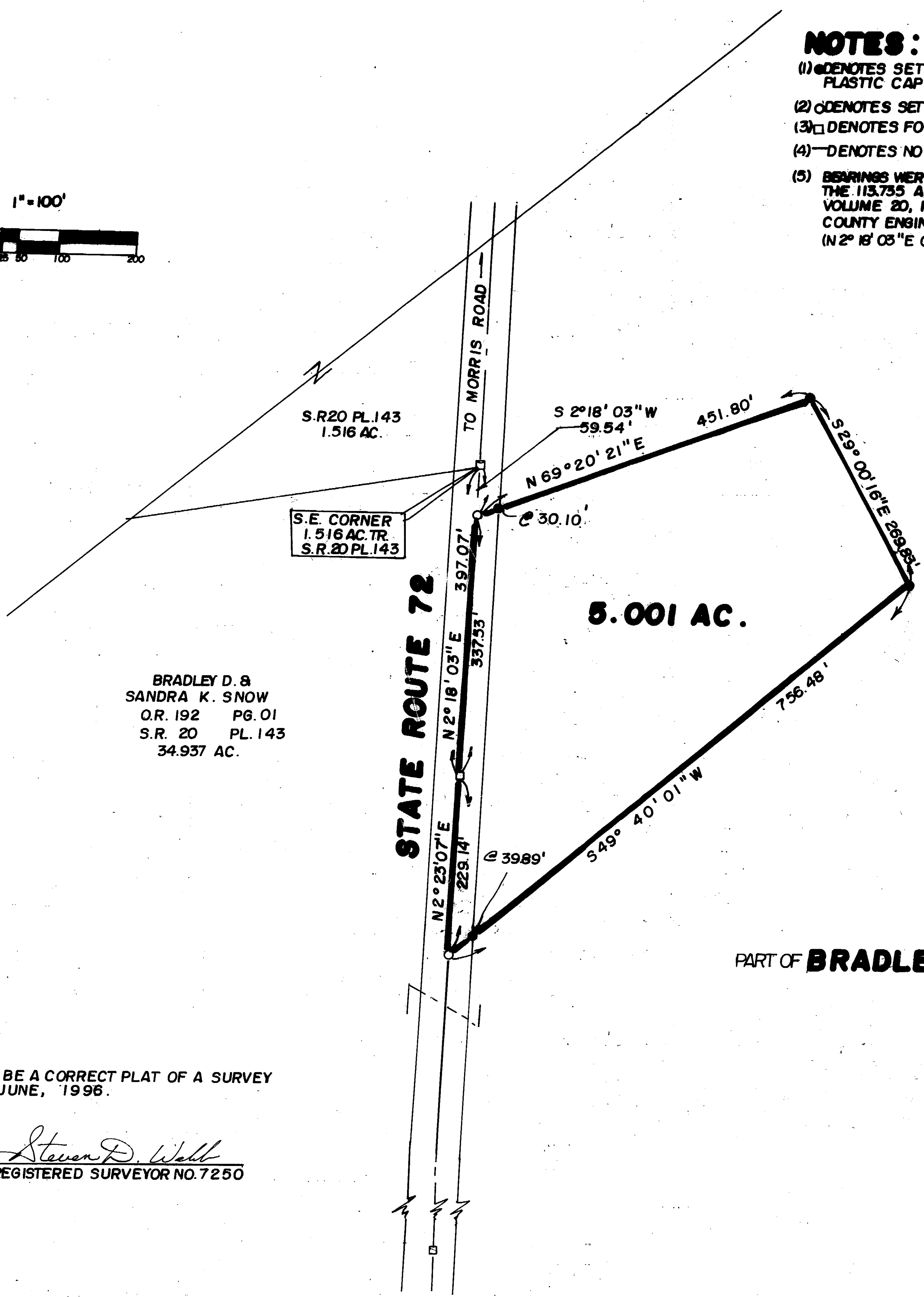
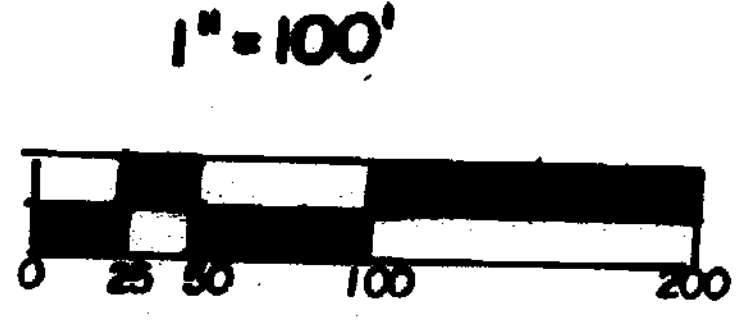

BRADLEY D. &
 SANDRA K. SNOW
 O.R. 192 PG. 01
 S.R. 20 PL. 143
 34.937 AC.

BRADLEY D. &
 SANDRA K. SNOW
 O.R. 192 PG. 01
 S.R. 20 PL. 143
 (113.735 AC.)

SURVEY PLAT OF
 PART OF **BRADLEY D. & SANDRA K. SNOW** LANDS
 SITUATED IN
 MILITARY SURVEY NO. 1049
 WAYNE TOWNSHIP
 CLINTON COUNTY, OHIO
 FOR
 PHIL HUFFMAN

I HEREBY CERTIFY THIS TO BE A CORRECT PLAT OF A SURVEY
 MADE UNDER MY DIRECTION IN JUNE, 1996.

Steven D. Webb
 REGISTERED SURVEYOR NO. 7250



APPROVED FOR
 MATHEMATICAL ACCURACY
 Clinton County Engineer
 Per *Margaret Coatters*
 JUN 17 1996

CLINCO SURVEYORS
 P.O. BOX 241
 58 S. WALNUT STREET
 WILMINGTON, OHIO 45177

SCALE 1" = 100' DRAWN BY MJS CHECKED BY SDW
 DATE 6-7-96 DRWG. C-7934