

CLINTON COUNTY ENGINEERS
 RECORD OF LAND DIVISION
 VOLUME 27 PLAT NO. 300
 DATE 04-29-97
 SCALE 1" = 200'
 DEED REFERENCE
 VOLUME O.R. 142 PAGE 136
 TOWNSHIP VERNON
 MILITARY SURVEYS NO. 2251 & NO. 4280

N

1" = 200'



CLARENCE &
 JANE BENNEY
 O.R. 75 PG. 51
 50.08 AC.

ERMA JEAN SWEARINGEN &
 MARVIN C. SWEARINGEN, JR.
 O.R. 117 PG. 92

DOUGLAS &
 LINDA WALLACE
 D.B. 242 PG. 284
 D.B. 255 PG. 3
 S.R. 14 PL. 228

PAUL ORLAND SPELMAN
 D.B. 258 PG. 415

FLOYD O. &
 JANICE FOSTER
 D.B. 272 PG. 46

OSCAR RAY REEDY &
 NORMA MARILYN REEDY
 D.B. 255 PG. 199

JOHN N. &
 CHERYL C. CROWE
 O.R. 72 PG. 300

JOHN WILLIAM CROWE &
 MARY KATHRIN CROWE
 D.B. 255 PG. 205

GERALD &
 MARTHA CAPPEL
 D.B. 236 PG. 250
 O.R. 91 PG. 422

74.869 AC.

MELLIE J. SMITHSON
 D.B. 262 PG. 475

JEFFERSON LEROY SWEARINGEN &
 MICHELE R. SWEARINGEN
 O.R. 152 PG. 3
 S.R. 12 PL. 164
 9.123 AC.

CARL &
 JOANN E. JONES
 O.R. 57 PG. 492
 S.R. 18 PL. 3

CARL &
 JOANN JONES
 D.B. 275 PG. 659
 S.R. 12 PG. 240

DANE JONES
 O.R. 1,000 AC.

ALBERT E. DAVIS, JR. &
 JUNE DAVIS
 O.R. 20 PG. 151
 2.22 AC.
 S.R. 19 PL. 117
 1,906 AC.

JO ANN HOVERMALE
 O.R. 142 PG. 136

- NOTES:**
- (1) ● DENOTES SET 1/2" X 30" IRON PIN WITH PLASTIC CAP STAMPED CLINCO.
 - (2) ○ DENOTES SET P.K. MASONRY NAIL.
 - (3) □ DENOTES FOUND NAIL.
 - (4) ▲ DENOTES FOUND 1/2" IRON PIN.
 - (5) ■ DENOTES FOUND 5/8" IRON PIN.
 - (6) △ DENOTES FOUND PIPE SIZE DENOTED.
 - (7) ** DENOTES EXISTING FENCE.
 - (8) BEARINGS WERE DERIVED FROM THE SURVEY AS RECORDED IN VOLUME 14, PLAT NO. 226, OF THE CLINTON COUNTY ENGINEERS RECORD OF LAND DIVISION.
 - (9) THE 2.507 ACRE TRACT SHOWN HEREIN IS TO BE CONVEYED TO AN ADJACENT OWNER.

I HEREBY CERTIFY THIS TO BE A CORRECT PLAT OF A SURVEY MADE UNDER MY DIRECTION IN AUGUST, 1995.

Steven D. Webb
 REGISTERED SURVEYOR NO. 7250

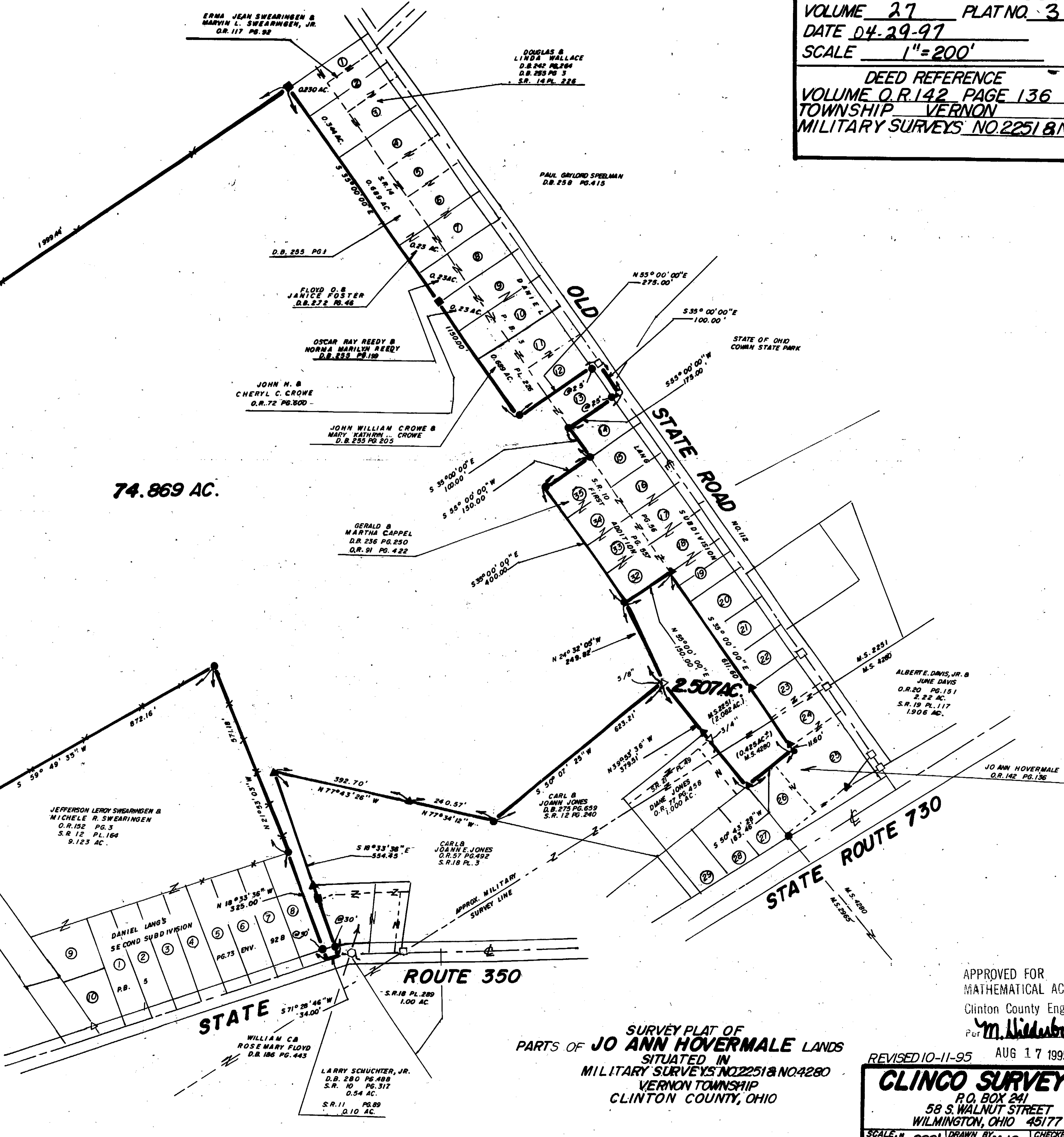
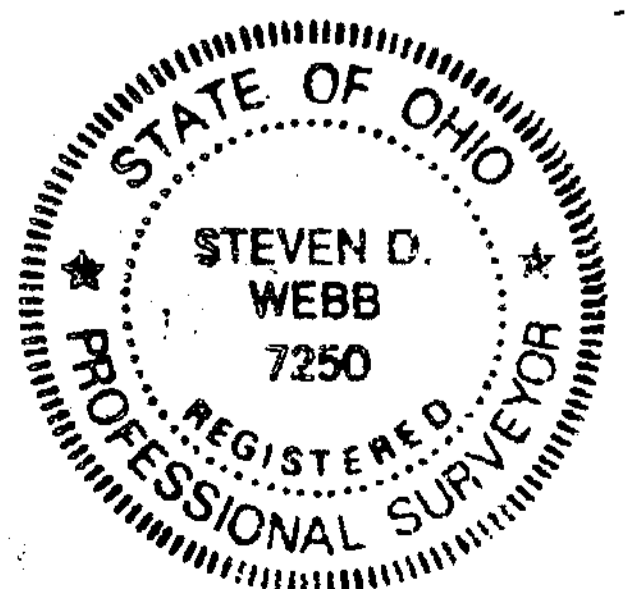

SURVEY PLAT OF
 PARTS OF JO ANN HOVERMALE LANDS
 SITUATED IN
 MILITARY SURVEYS NO. 2251 & NO. 4280
 VERNON TOWNSHIP
 CLINTON COUNTY, OHIO

APPROVED FOR
 MATHEMATICAL ACCURACY
 Clinton County Engineer
M. Lidubrant

REVISED 10-11-95 AUG 17 1995

CLINCO SURVEYORS
 P.O. BOX 241
 58 S. WALNUT STREET
 WILMINGTON, OHIO 45177

SCALE 1" = 200' DRAWN BY MJS CHECKED BY SDW
 DATE 8-4-95 DRWG. C-7537