

BEARINGS ARE MAGNETIC AND BASED UPON THE $52^{\circ}26'49''$ E LINE IN O.R. 1076 P. 507.

SOURCE OF DOCUMENTS ARE DEED RECORDS AS SHOWN ON PLAT.



SCALE: 1"=200'

VOLUME 27 PLAT NO. 30

CLINTON COUNTY ENGINEERS RECORD OF LAND SURVEYS

DATE: 7-11-96
SCALE: 1"=200'

DEED REFERENCE
V. 205 P. 425

JOHN & LORRAINE BENE
39.887 AC.
O.R. 192 P. 310

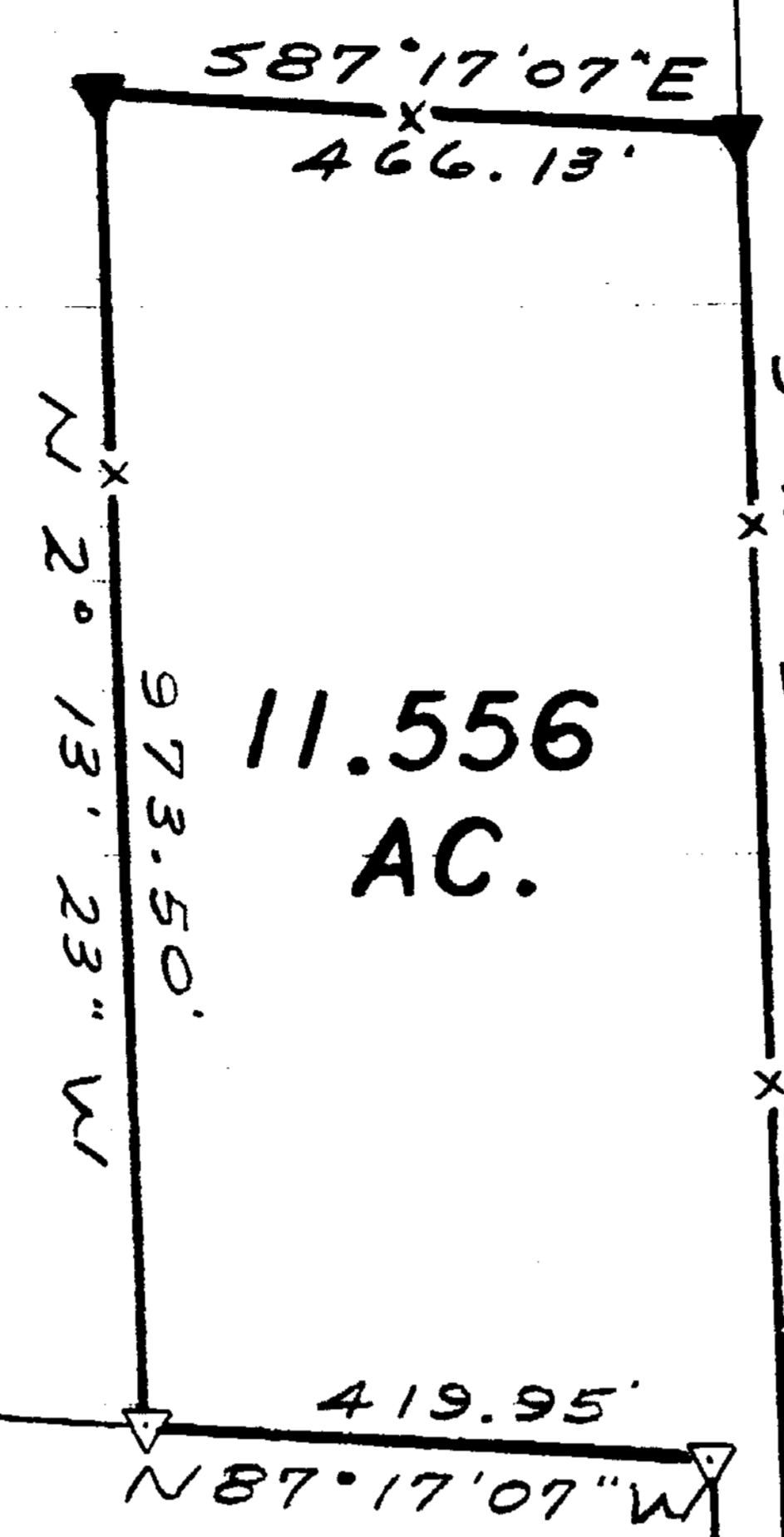

11.556 AC.

JACK & CAROLYN MORRIS
36.670 AC.
O.R. 1076 P. 507
S.R. 22 P. 010

ROBERT & DONNA K. HASTINGS
"FIRST TRACT"
ORIG. 85.39 AC.
V. 205 P. 425

IRVIN & ANN ROUSH
56.380 AC.
V. 204 P. 546

WEBERTOWN ROAD C-33

WISE ROAD C-29

APPROVAL
CLINTON COUNTY BOARD OF HEALTH

DATE _____ DIRECTOR _____

LEGEND

- ⊕ 1/4" SPIKE SET
 - SPIKE FOUND
 - ▼ 5/8" IRON PIN FOUND
 - ▽ 5/8" IRON PIN SET
 - X- FENCE
- (ALL IN GOOD CONDITION)

SURVEY BY
SATTEFIELD & ASSOCIATES

Robert E. Satterfield
ROBERT E. SATTEFIELD
WEST UNION, OHIO
P. S. NO. 4238
513-544-2833

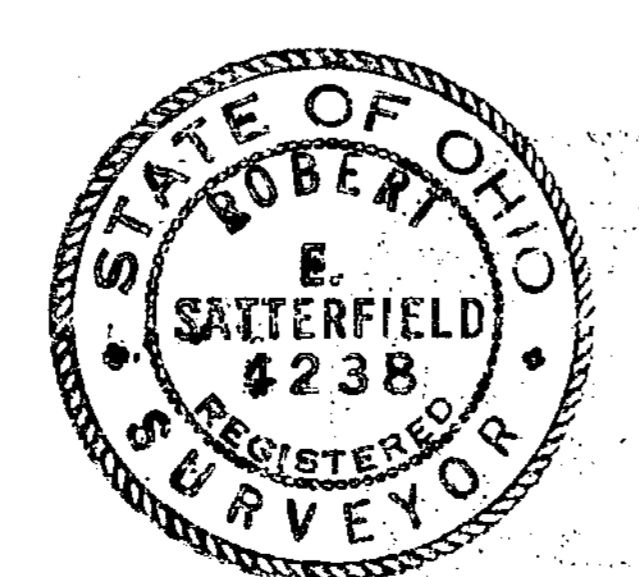

APPROVED FOR
MATHEMATICAL ACCURACY
Clinton County Engineer
Margaret Wetters
JUL 09 1996

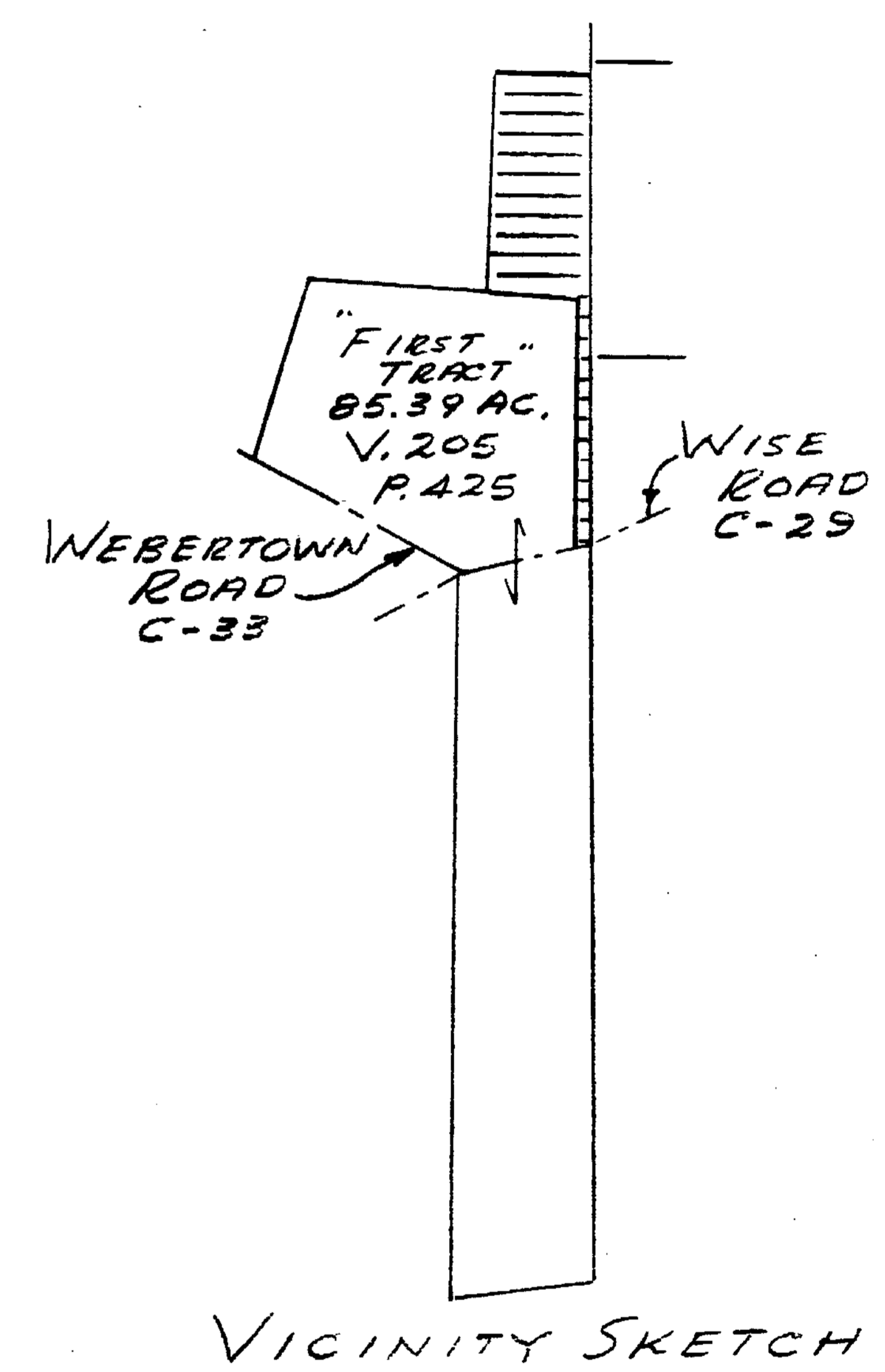

SURVEY FOR
ROBERT & DONNA K. HASTINGS

MILITARY SURVEY NO. 4163
CLARK TOWNSHIP
CLINTON COUNTY, OHIO
SCALE 1"=200' APRIL 13, 1995