

CLINTON COUNTY ENGINEER'S  
 RECORD OF LAND SURVEYS  
 VOLUME 27 PLAT 3  
 DEED REFERENCE:  
 O.R. Volume 19, Page 874  
 6-13-96

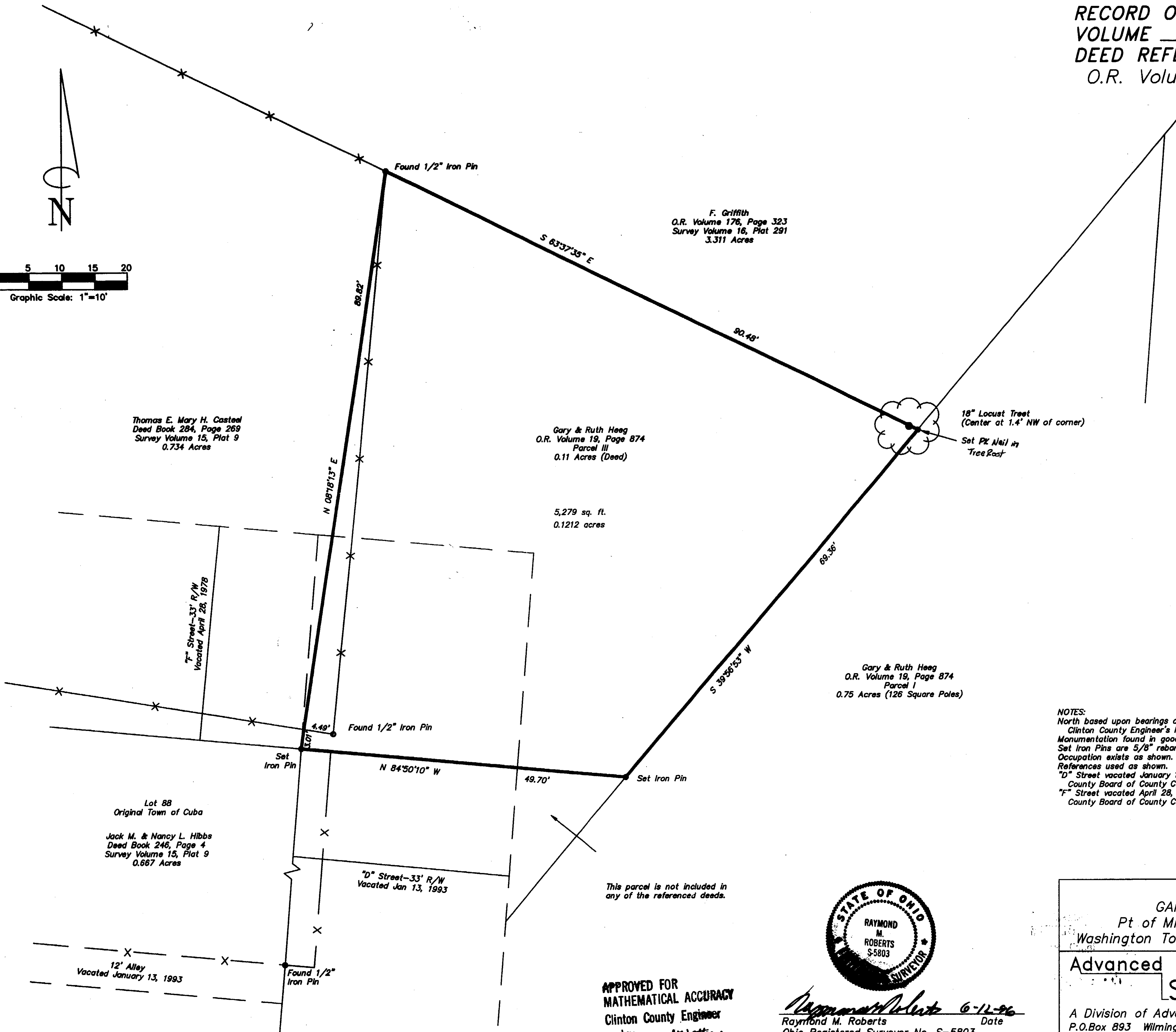
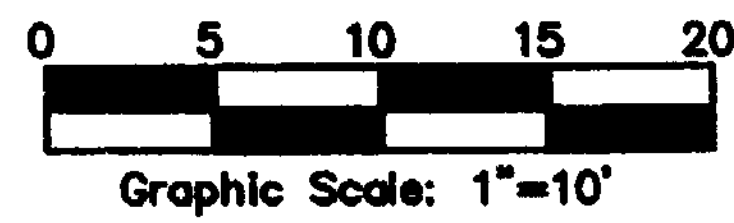
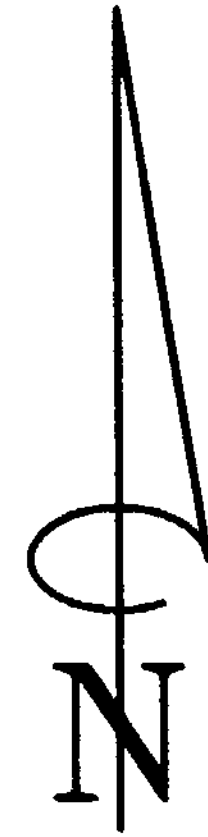

Thomas E. Mary H. Casteel  
 Deed Book 284, Page 269  
 Survey Volume 15, Plat 9  
 0.734 Acres

F. Griffith  
 O.R. Volume 176, Page 323  
 Survey Volume 16, Plat 291  
 3.311 Acres

Gary & Ruth Heeg  
 O.R. Volume 19, Page 874  
 Parcel III  
 0.11 Acres (Deed)

5,279 sq. ft.  
 0.1212 acres

18" Locust Tree  
 (Center at 1.4' NW of corner)  
 Set PK Nail in  
 Tree Root

Gary & Ruth Heeg  
 O.R. Volume 19, Page 874  
 Parcel I  
 0.75 Acres (126 Square Poles)

Lot 88  
 Original Town of Cuba

Jack M. & Nancy L. Hibbs  
 Deed Book 246, Page 4  
 Survey Volume 15, Plat 9  
 0.667 Acres

"D" Street-33' R/W  
 Vacated Jan 13, 1993

12' Alley  
 Vacated January 13, 1993

This parcel is not included in  
 any of the referenced deeds.

NOTES:  
 North based upon bearings as shown on Survey Volume 15, Plat No. 9 of the  
 Clinton County Engineer's Records of Land Divisions.  
 Monumentation found in good condition.  
 Set Iron Pins are 5/8" rebar with caps marked R.M. Roberts S-5803.  
 Occupation exists as shown.  
 References used as shown.  
 "D" Street vacated January 13, 1993 by Resolution No. 93-54 of the Clinton  
 County Board of County Commissioners.  
 "F" Street vacated April 28, 1978 by Resolution No. 157 of the Clinton  
 County Board of County Commissioners.

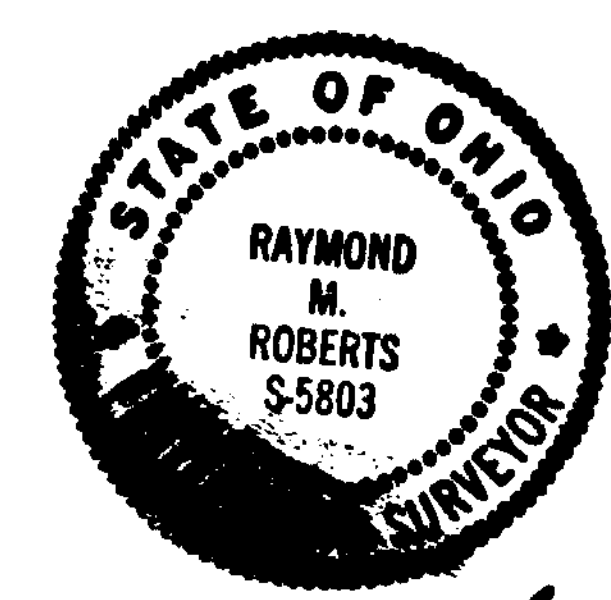

APPROVED FOR  
 MATHEMATICAL ACCURACY  
 Clinton County Engineer  
 For Margaret Waters  
 JUN 13 1996

Raymond M. Roberts 6-12-96  
 Raymond M. Roberts Date  
 Ohio Registered Surveyor No. S-5803

SURVEY FOR GARY & RUTH HEEG Pt of Military Survey No. 1457 Washington Township, Clinton County, Ohio	
Advanced Surveying	
A Division of Advanced Enterprises, Inc. P.O. Box 893 Wilmington, Ohio 45177 (513)383-2677	
Date: June 5, 1996	Sheet 1 of 1
Scale: 1"=10'	Job No. 96-181