

VOLUME 27 PLAT NO. 29  
 CLINTON COUNTY ENGINEERS  
 RECORD OF LAND SURVEYS  
 DATE: 7-11-96  
 SCALE: 1" = 200'  
 DEED REFERENCE  
 O. R. 187 P. 183  
 (ORIG. 63.69 AC.)

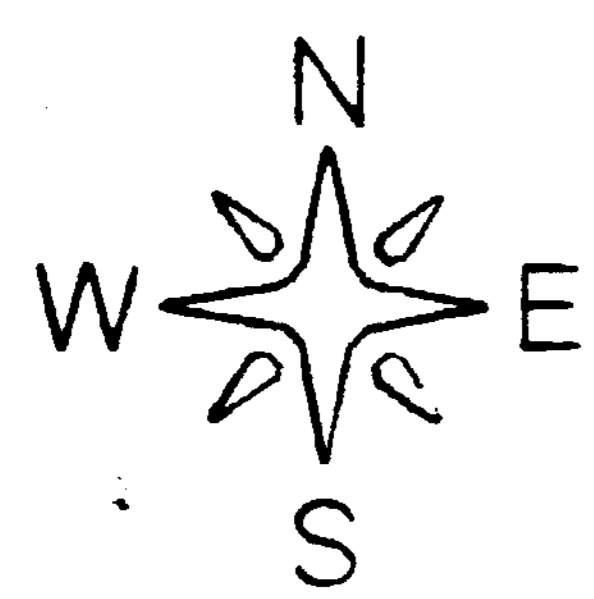

0 200 400  
 SCALE: 1" = 200'

BEARINGS ARE BASED UPON  
 THE 520°00'00"E LINE IN  
 O. R. 187 P. 183 & S. R. 18 P. 166.  
 SOURCE OF DOCUMENTS ARE  
 DEED RECORDS AS SHOWN  
 ON PLAT.

WILLIAM JEFFREY  
 BOLDMAN  
 ORIG. 63.69 AC.  
 O. R. 187 P. 183 S. R. 18 P. 166

KENNETH & LINDA  
 ALLEN  
 13.126 AC.  
 O. R. 67 P. 463  
 S. R. 20 P. 167

FARMERS  
 ROAD C-7

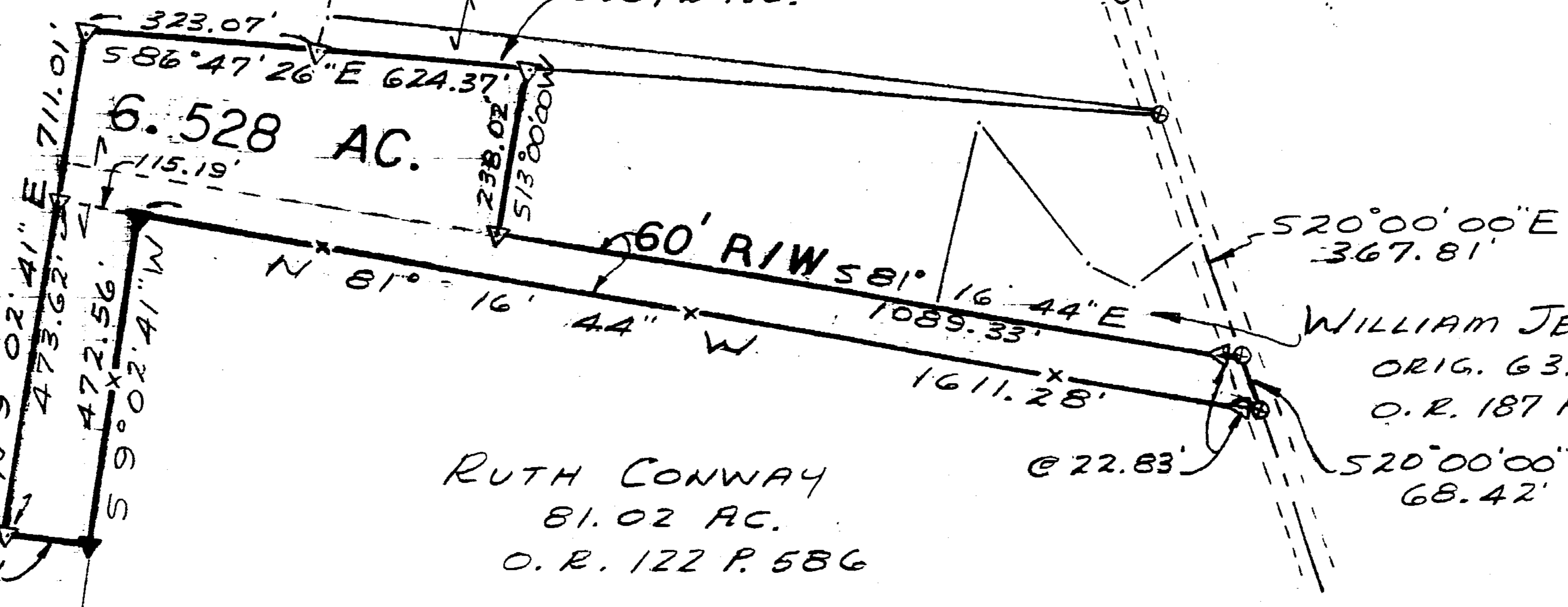
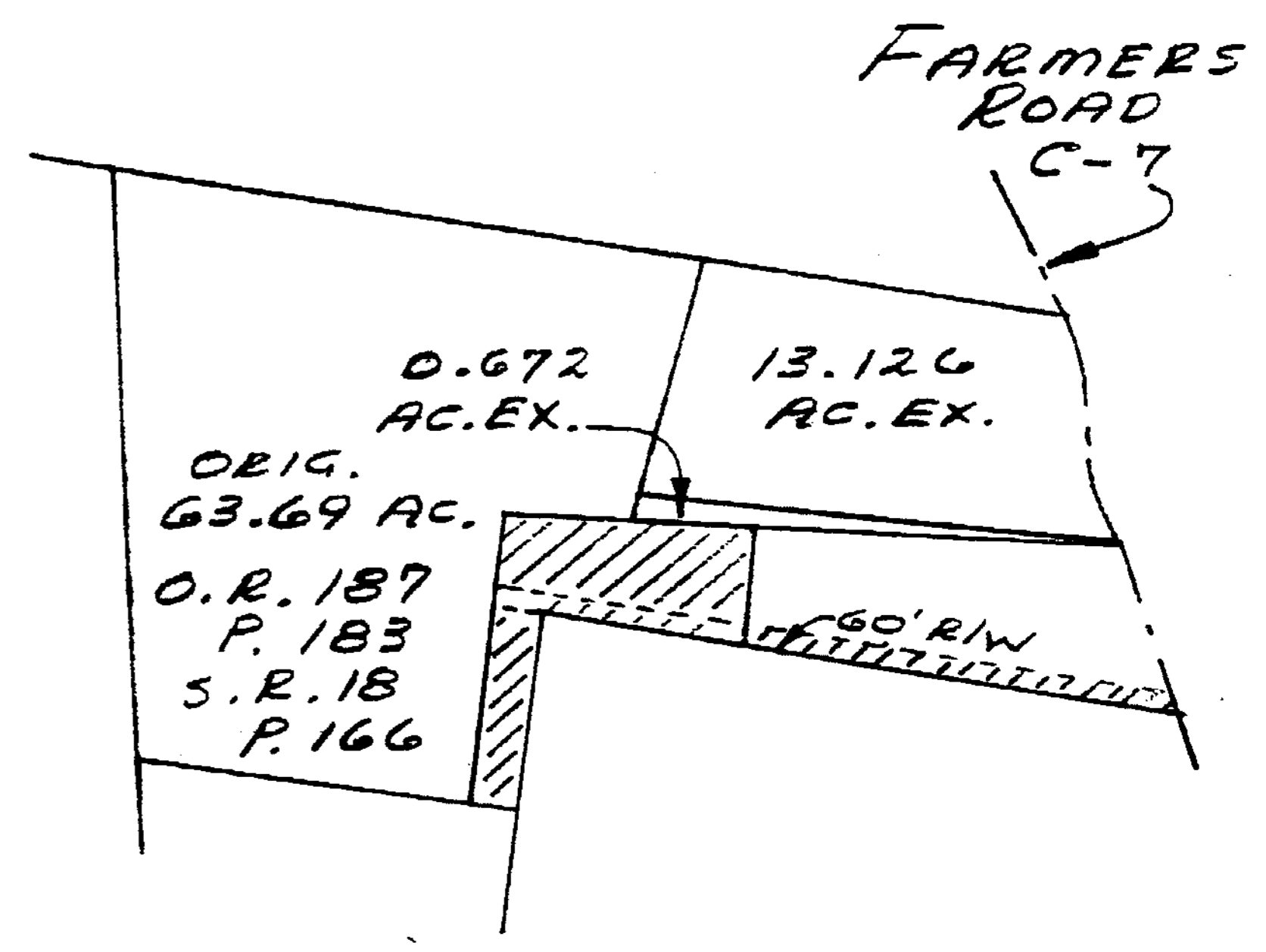

WILLIAM JEFFREY BOLDMAN  
 ORIG. 63.69 AC.  
 O. R. 187 P. 183 S. R. 18 P. 166

RUTH CONWAY  
 81.02 AC.  
 O. R. 122 P. 586

ROGER L. & JANET  
 ACHOR  
 69.29 AC.  
 V. 220 P. 107

SURVEY BY  
 SATTERFIELD & ASSOCIATES  
 Robert E. Satterfield  
 ROBERT E. SATTERFIELD  
 WEST UNION, OHIO  
 P. S. NO. 4238  
 513-544-2833

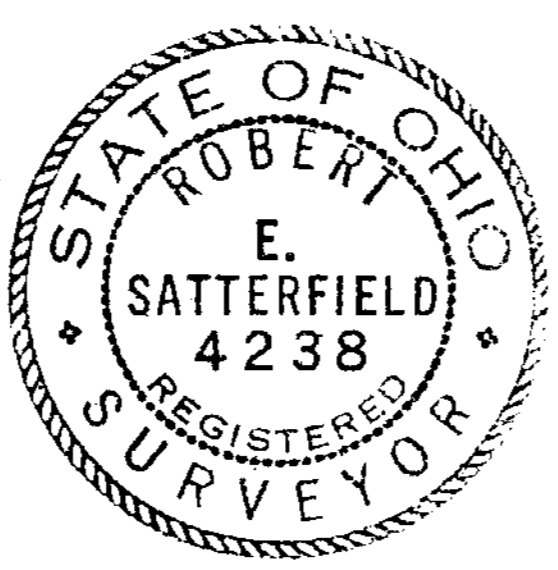

LEGEND  
 ⊕ 1/4" SPIKE SET  
 ▽ 5/8" IRON PIN SET  
 ▼ 5/8" IRON PIN FOUND  
 x FENCE  
 (ALL IN GOOD CONDITION)

APPROVED FOR  
 MATHEMATICAL ACCURACY  
 Clinton County Engineer  
 Per Margaret Watters  
 JUL 09 1996

SURVEY  
 FOR  
 WILLIAM JEFFREY BOLDMAN  
 MILITARY SURVEY NO. 2392  
 CLARK TOWNSHIP  
 CLINTON COUNTY, OHIO  
 SCALE 1" = 200' MAY 22, 1996