

CLINTON COUNTY ENGINEERS  
 RECORD OF LAND DIVISION  
 VOLUME 27 PLAT NO. 279  
 DATE 3-31-1997  
 SCALE 1"=50'

DEED REFERENCE  
 VOLUME O.R.15 PAGE 779(P.R.C.L.II)  
 TOWNSHIP UNION  
 MILITARY SURVEY NO. 4693

NOTES:  
 (1) "SET PIN" DENOTES 1/2" X 30" IRON PIN WITH PLASTIC CAP STAMPED "CLINCO."  
 (2) "SET NAIL" DENOTES P.K. MASONRY NAIL.  
 (3) BEARINGS WERE DERIVED FROM THE SURVEY OF THE 1.869 ACRE TRACT AS RECORDED IN VOLUME 23, PLAT NO. 132, OF THE CLINTON COUNTY ENGINEERS RECORD OF LAND DIVISION.

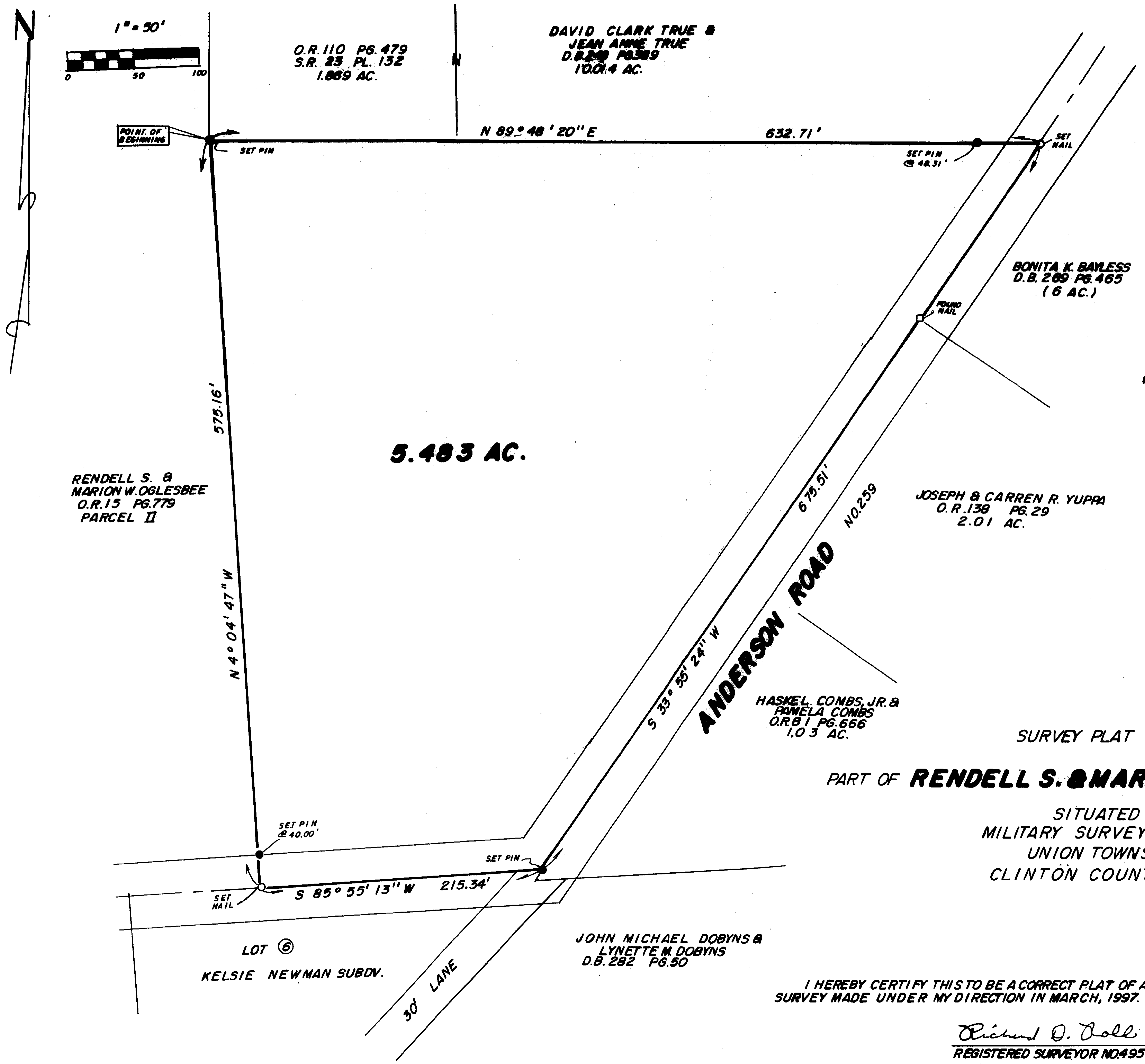

SURVEY PLAT OF  
 PART OF **RENDELL S. & MARION W. OGLESBEE** LANDS  
 SITUATED IN  
 MILITARY SURVEY NO. 4693  
 UNION TOWNSHIP  
 CLINTON COUNTY, OHIO



APPROVED FOR  
 MATHEMATICAL ACCURACY  
 Clinton County Engineer  
 For *Margaret Withers*  
 3-31-1997

I HEREBY CERTIFY THIS TO BE A CORRECT PLAT OF A SURVEY MADE UNDER MY DIRECTION IN MARCH, 1997.

*Richard D. Roll*  
 REGISTERED SURVEYOR NO. 4957

**CLINCO SURVEYORS**  
 P.O. BOX 241  
 58 S. WALNUT STREET  
 WILMINGTON, OHIO 45177  
 SCALE 1"=50' DRAWN BY MJS CHECKED BY RDR  
 DATE 3-20-97 DWG. C-8157

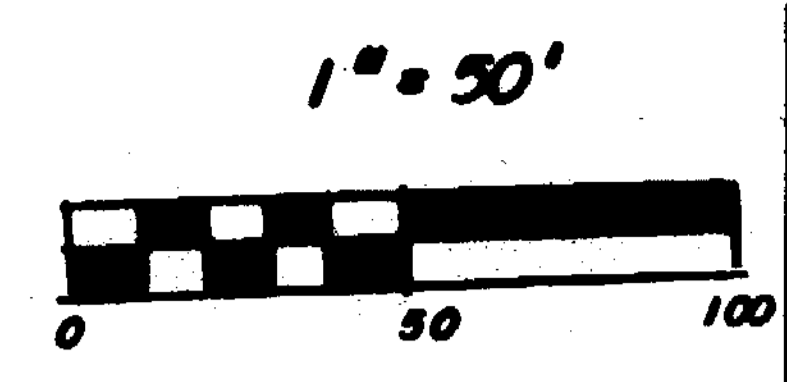

O.R. 110 PG. 479  
 S.R. 23 PL. 132  
 1.869 AC.

DAVID CLARK TRUE &  
 JEAN ANNE TRUE  
 D.B. 240 PG. 309  
 100.4 AC.

BONITA K. BAYLESS  
 D.B. 269 PG. 465  
 (6 AC.)

JOSEPH & CARREN R. YUPPA  
 O.R. 138 PG. 29  
 2.01 AC.

HASKEL COMBS, JR. &  
 PAMELA COMBS  
 O.R. 81 PG. 666  
 1.03 AC.

JOHN MICHAEL DOBYNS &  
 LYNETTE M. DOBYNS  
 D.B. 282 PG. 50

RENDELL S. &  
 MARION W. OGLESBEE  
 O.R. 15 PG. 779  
 PARCEL II

LOT 6  
 KELSIE NEWMAN SUBDV.