

CLINTON COUNTY ENGINEERS
 RECORD OF LAND DIVISION
 VOLUME 27 PLAT NO. 269
 DATE 3-24-1997
 SCALE 1"=100'

DEED REFERENCE
 VOLUME 245 PAGE 523
 VOLUME O.R. 103 PAGE 713
 TOWNSHIP ADAMS
 MILITARY SURVEY NO. 1994

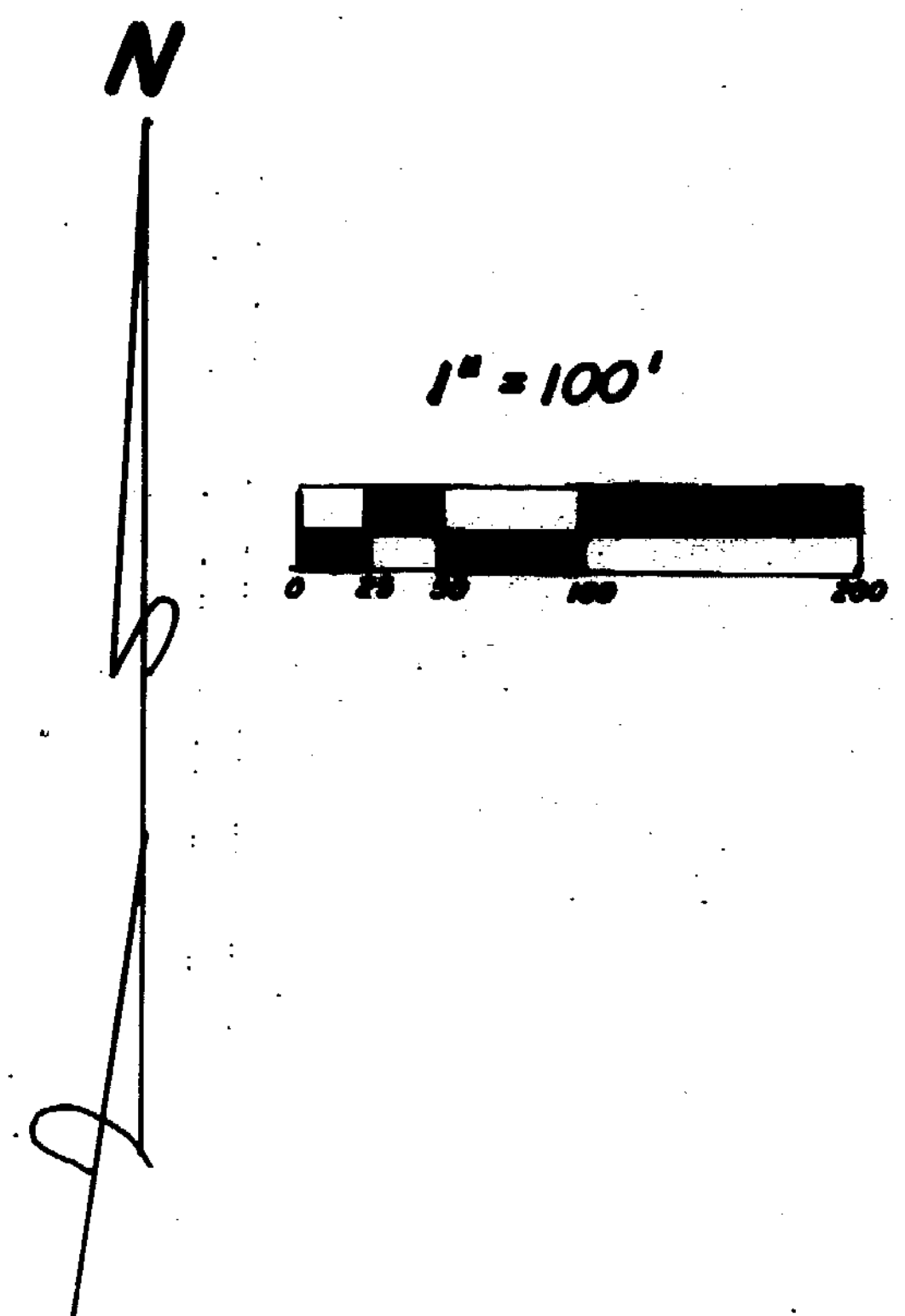

KENNETH W. OSBORN &
 DONALD J. OSBORN
 O.R. 103 PG. 713
 (192.79 AC.)

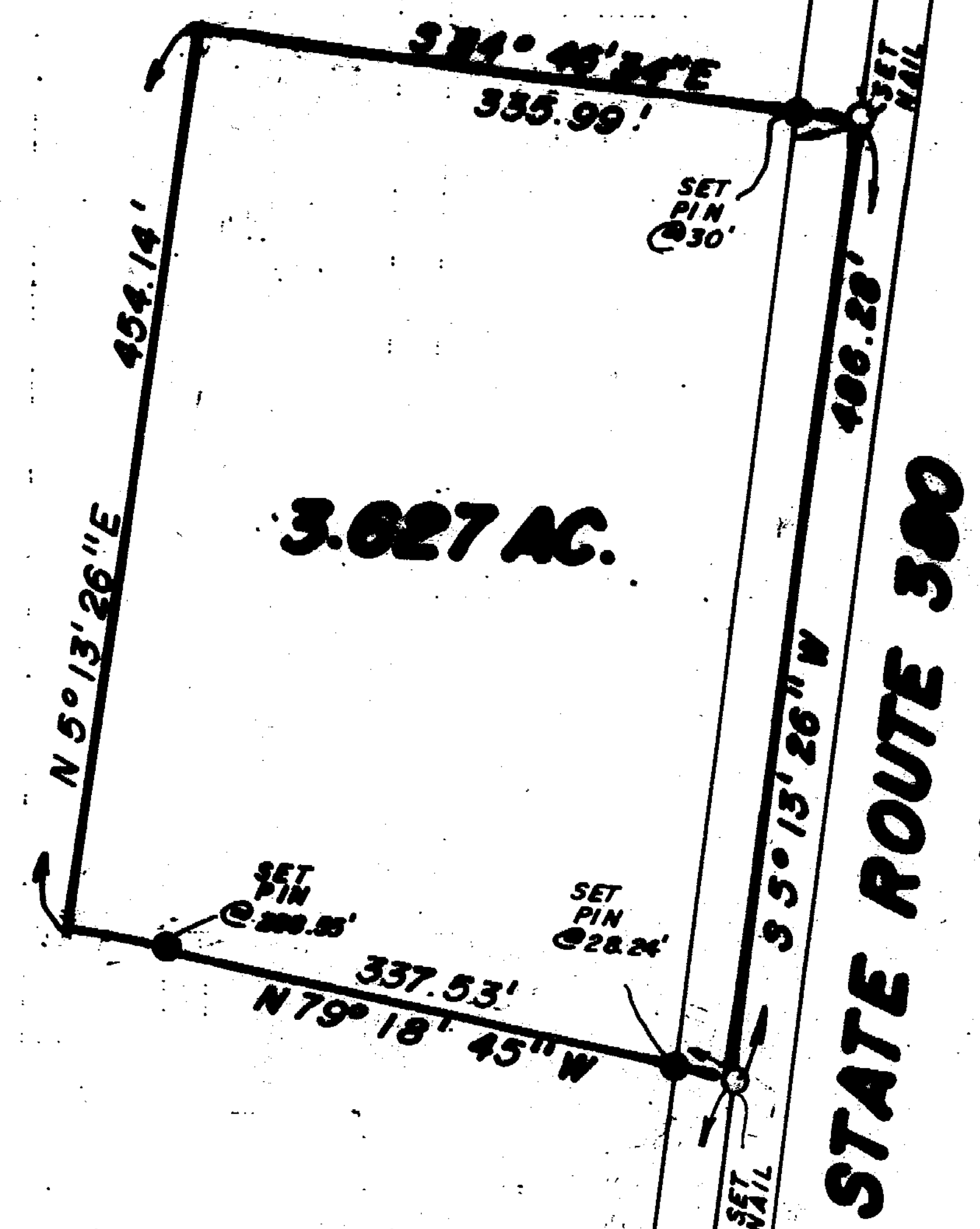

KENNETH W. OSBORN &
 DONALD J. OSBORN
 O.R. 103 PG. 713
 (192.79 AC.)

- NOTES:**
- (1) "SET PIN" DENOTES 1/2"X30" IRON PIN WITH PLASTIC CAP STAMPED "CLINCO."
 - (2) "SET NAIL" DENOTES P.K. MASONRY NAIL.
 - (3) --- DENOTES EXISTING FENCE.
 - (4) BEARINGS WERE DERIVED FROM THE SURVEY OF THE 29.080 ACRE TRACT AS RECORDED IN VOLUME 12, PAGE 102, OF THE CLINTON COUNTY SURVEYORS RECORD (N 88° 54' 00" W ON THE CENTER OF DOSTER ROAD).

RECEIVED BY THE CLINTON COUNTY COMMISSIONERS
 ON September 25 19 95
Brada H. Woods
 CLERK

APPROVED ON Sept 25 19 95
Debra M. Myers
David R. Stewart
 COMMISSIONERS OF CLINTON COUNTY, OHIO

SURVEY PLAT OF
 PART OF KENNETH W. OSBORN & DONALD J. OSBORN LANDS
 SITUATED IN
 MILITARY SURVEY NO. 1994
 ADAMS TOWNSHIP
 CLINTON COUNTY, OHIO
 FOR
 JOSEPH W. OSBORN

I HEREBY CERTIFY THIS TO BE A CORRECT PLAT OF A SURVEY
 MADE UNDER MY DIRECTION IN AUGUST, 1995.

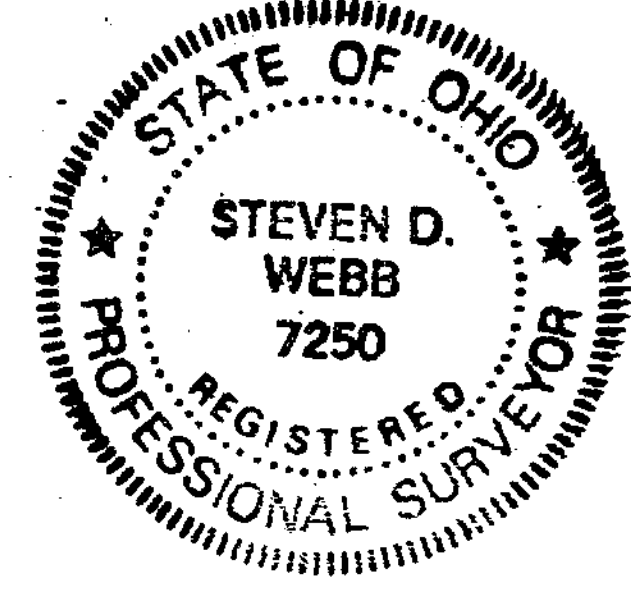

Steven D. Webb
 REGISTERED SURVEYOR NO. 7250

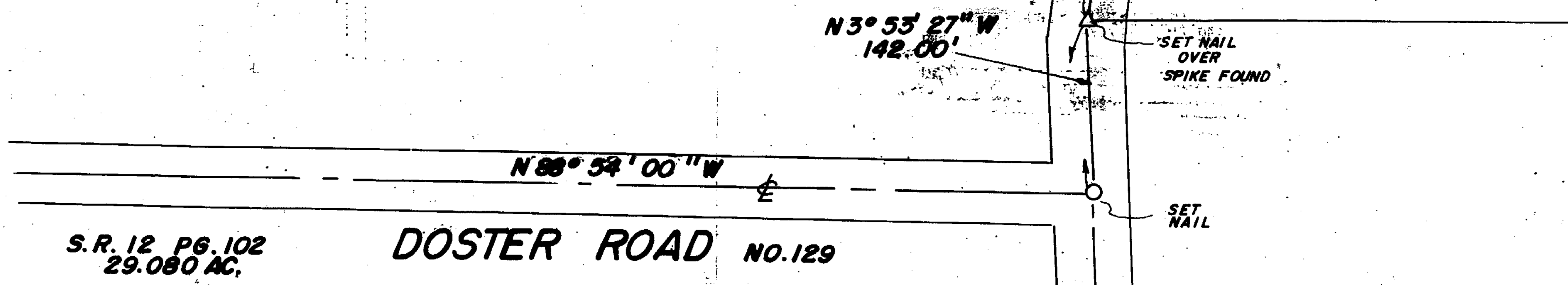

S.R. 12 PG. 102
 29.080 AC.

DOSTER ROAD NO. 129

APPROVED BY *Jim White R-S.*
 DATE 9-20-95 TITLE Director EB
 CLINTON COUNTY HEALTH DEPARTMENT

APPROVED
 CLINTON COUNTY ZONING DEPT.
 PER *Donald E. Hummel*
 DATE 9-20-95 DRAWN A-2

CLINCO SURVEYORS
 P.O. BOX 241
 58 S. WALNUT STREET
 WILMINGTON, OHIO 45177

SCALE 1"=100' DRAWN BY MJS CHECKED BY SDW
 DATE 8-31-95 DRWG. C-7622