

Survey of Record

Located in Military Survey No. 1506
 Vernon Township
 Clinton County, Ohio

Containing 2.0000 Acres

Minor Subdivision

SURVEYORS RECORD

Book 27 Page 216

Approved by the Clinton County
 Regional Planning Commission
 No Plan Required

James Schultz July 9, 1996

July 9, 1996



Scale: 1"=100'



- ⊗ = P.K. Found
- ⊙ = R.R. Spike Found
- ◆ = Iron Pin Set
- ~ = Direction of natural drainage

CERTIFICATE OF OWNERSHIP

We, Charles & Madlyn Myers do hereby certify that I am the owners of the property described and shown herein and that all legally due taxes have been paid, and that as such owners, we have caused the said property to be surveyed and subdivided as shown.

Charles W. Myers OWNER
Madlyn Myers OWNER

STATE OF OHIO, SS

Be it remembered that on this 9th day of July 1996, before me the undersigned, a Notary Public in and for said state, personally came Charles & Madlyn Myers, who acknowledged the signing and execution of the foregoing plat to be their voluntary act and deed. In testimony thereof, I have set my hand and seal on the day and date above written.

Marie J. Peterson
 NOTARY PUBLIC

My Commission Expires July 16, 1998
 Recorded in Clinton County

Property corner monumentation is as shown on map. All monuments found are so designated. P.K. Spikes have been set in pavement areas. 3/4" re-bar iron pins with identifying surveyor caps have been set in non-pavement areas.

The reference bearing for this survey is S 25°00'00" E, which is also the bearing of the centerline of Pantry Road as determined by previous survey for the Ambur Creek Subdivision, recorded in Volume 7, Page 59A of the Plat Records of Clinton County, Ohio.

State Route No. 132 & 133

Charles W. & Madlyn Myers
 Deed Vol. 241 Pg. 471
 69.000 Acres — to remain
 in agricultural production

Joseph Schultz
 Deed Vol. 228 Pg. 454

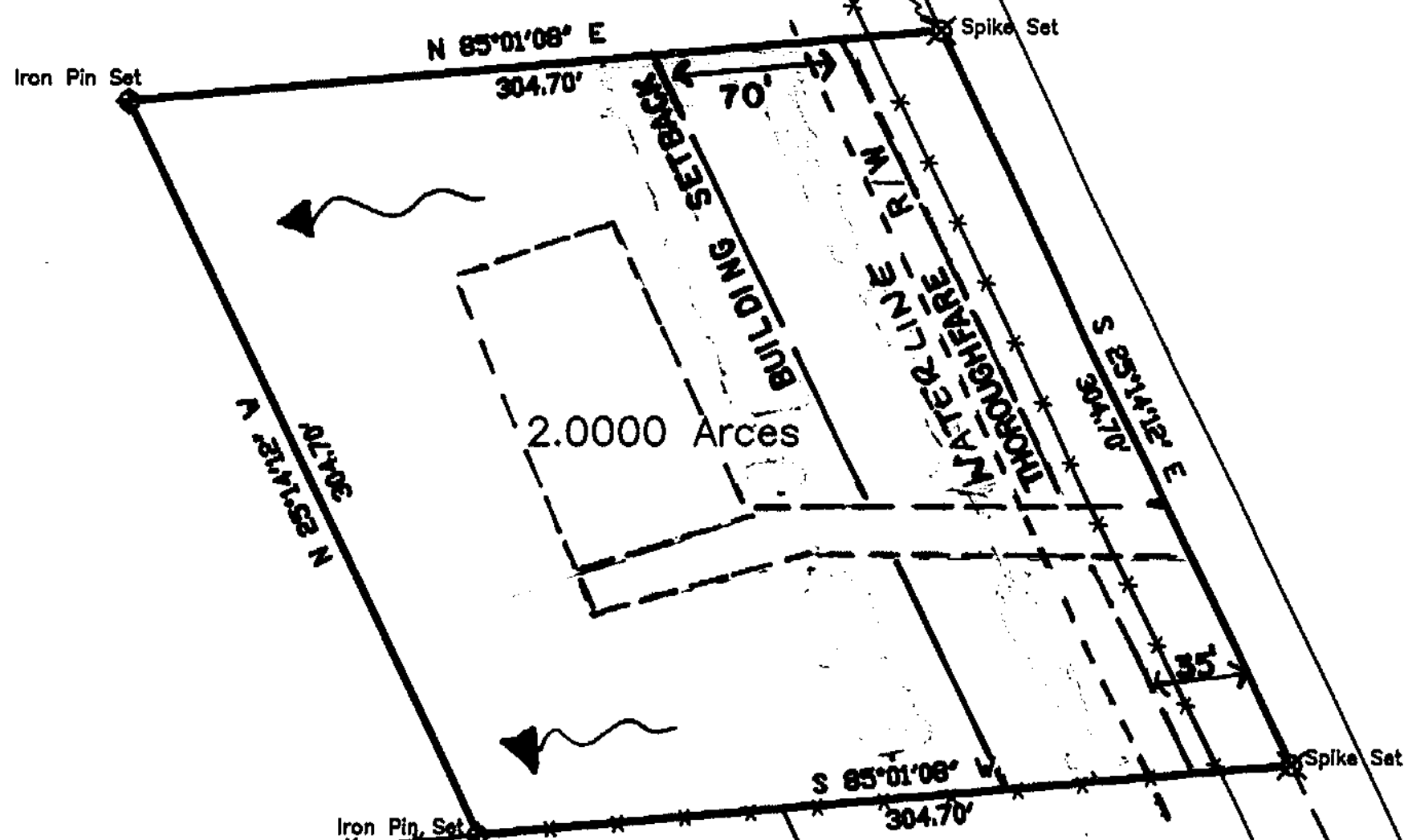

Thomas R. & Ruth Armstrong
 Deed Vol. 278 Pg.1

Cledith J. Jr. &
 Nancy C. Berry
 Deed Vol. 246 Pg.125

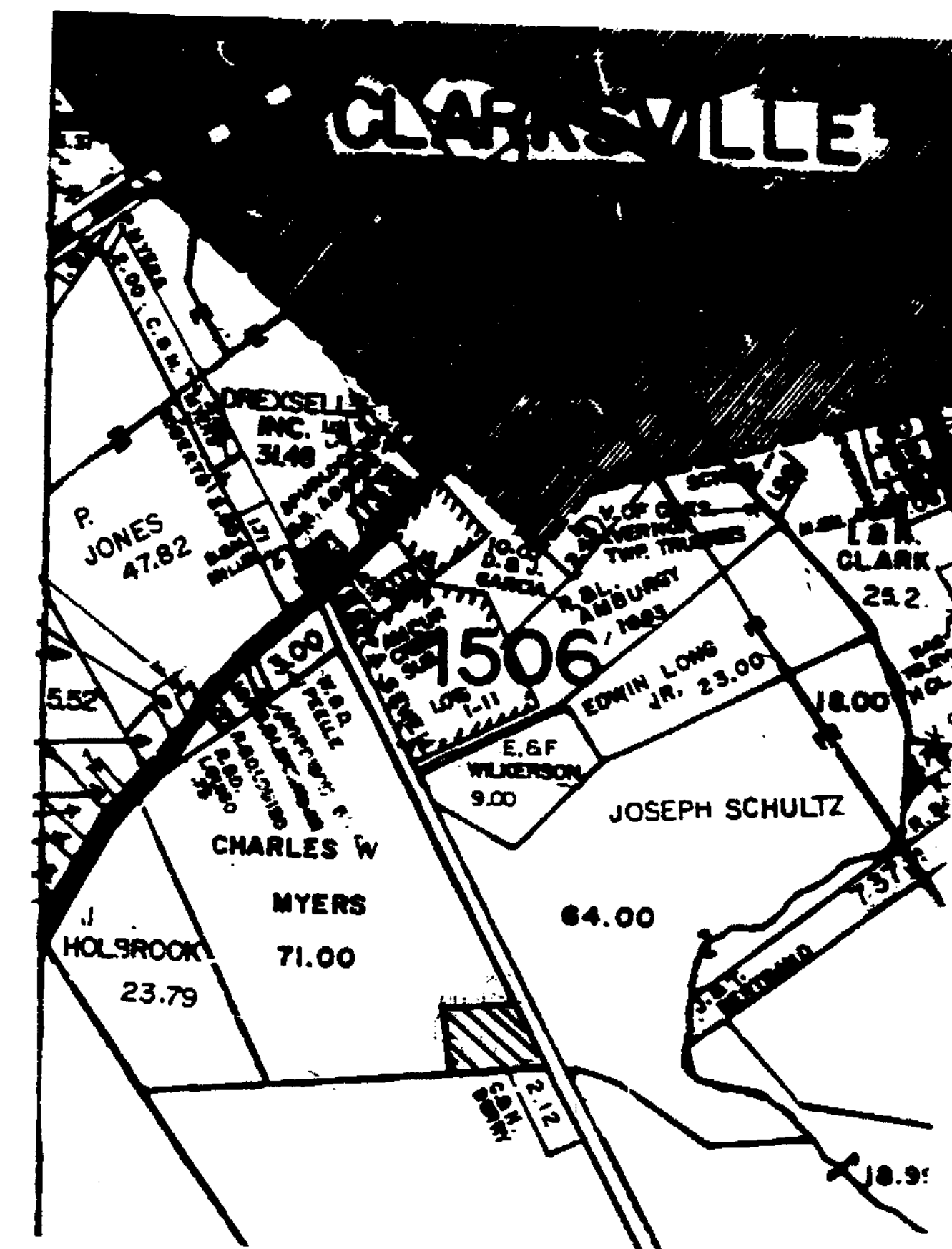

MINOR SUBDIVISION APPROVAL
 Meets State Minimum Survey Requirements
 Engineers *Map Office* Date: 7-9-96
 Drainage and Driveway Approval
 Clinton County Engineer Date: 7-9-96

APPROVED BY *Joe Hill*
 DATE 7-9-96 TITLE Groundwater Sam. Station
 CLINTON COUNTY HEALTH DEPARTMENT

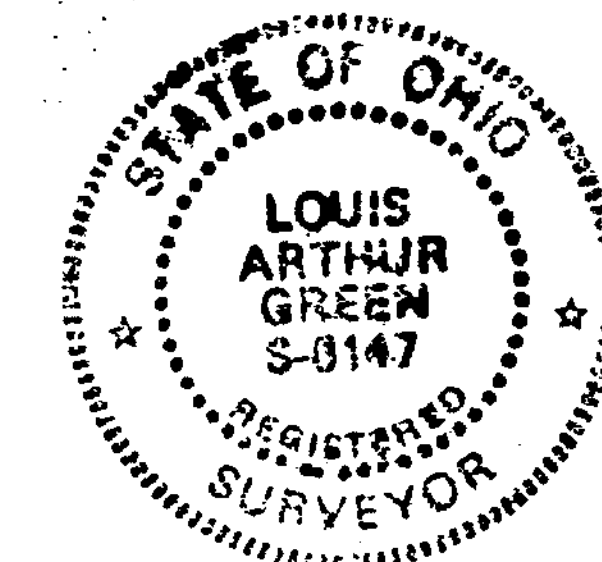

Prepared for:
 Steven Marvin
 3367 Prairie Road
 Washington Court House, Ohio 43160

Prepared by:
 Louis A. Green & Associates
 1356 N. Fairfield Road, Suite D
 Beavercreek, Ohio 45431

Louis A. Green
 Louis A. Green
 Registered Surveyor No. 6147
 State of Ohio

6/18/96
 Date