

CLINTON COUNTY ENGINEERS
 RECORD OF LAND DIVISION
 VOLUME 27 PLAT NO. 229
 DATE 02-07-97
 SCALE 1" = 50'

DEED REFERENCE
 VOLUME 187 PAGE 548 (FIRST, SECOND & SEVENTH TRACTS)
 TOWNSHIP LIBERTY
 MILITARY SURVEY NO. 2081

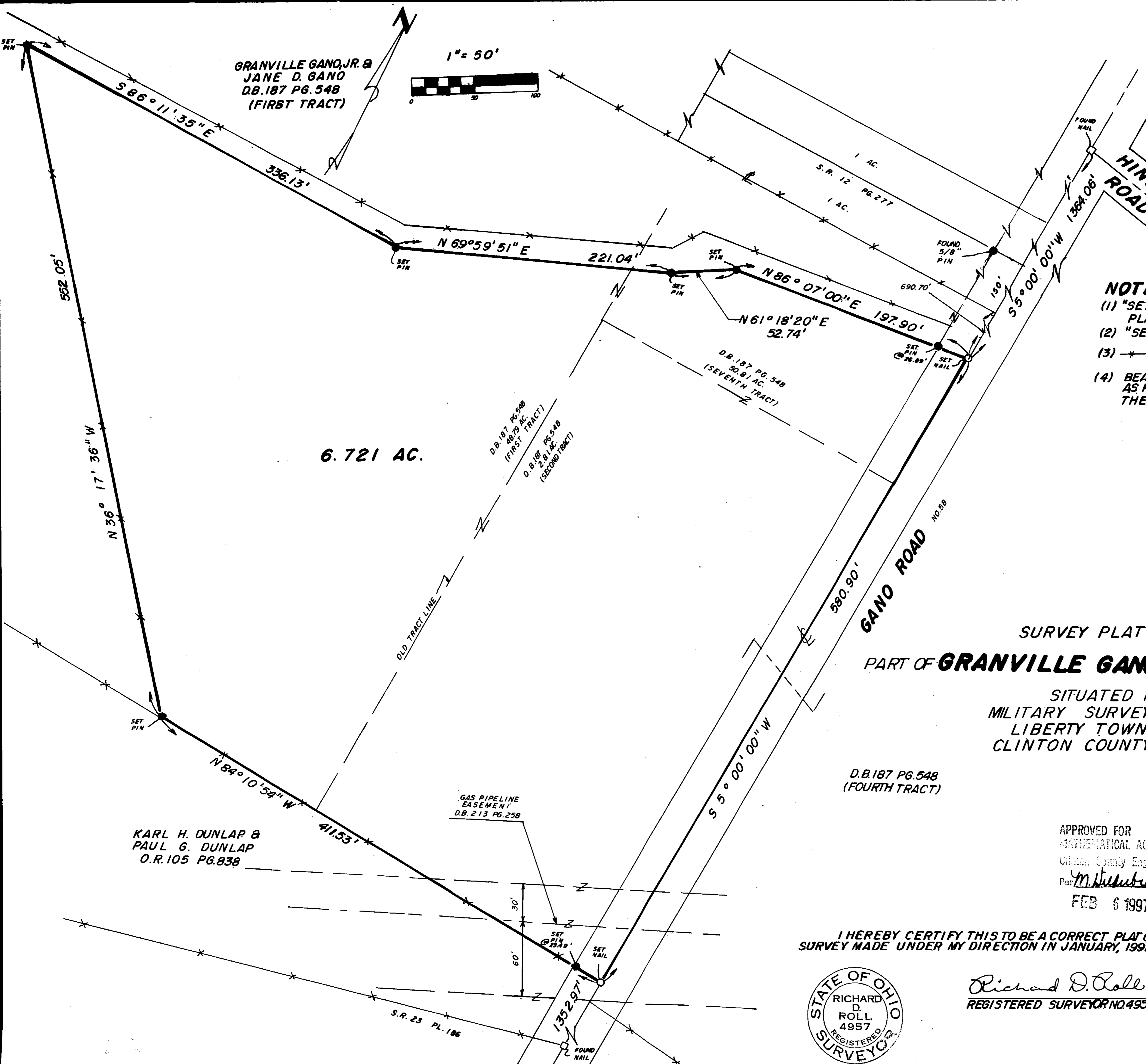

- NOTES:**
- (1) "SET PIN" DENOTES 1/2" X 30" IRON PIN WITH PLASTIC CAP STAMPED "CLINCO"
 - (2) "SET NAIL" DENOTES P.K. MASONRY NAIL.
 - (3) * * DENOTES EXISTING FENCE.
 - (4) BEARINGS WERE DERIVED FROM THE SURVEY AS RECORDED IN VOLUME 12, PAGE 277, OF THE CLINTON COUNTY SURVEYORS RECORD.

SURVEY PLAT OF
 PART OF **GRANVILLE GANO, JR. & JANE D. GANO** LANDS
 SITUATED IN
 MILITARY SURVEY NO. 2081
 LIBERTY TOWNSHIP
 CLINTON COUNTY, OHIO

KARL H. DUNLAP &
 PAUL G. DUNLAP
 O.R. 105 PG. 838

GAS PIPELINE
 EASEMENT
 D.B. 213 PG. 258

D.B. 187 PG. 548
 (FOURTH TRACT)

APPROVED FOR
 MATHEMATICAL ACCURACY
 Clinton County Engineer
 For *M. Schubert*
 FEB 6 1997

APPROVED
 CLINTON COUNTY ZONING DEPT.
 PER *Howard F. Kunkler*
 DATE 1-31-97 ZONED A-2

I HEREBY CERTIFY THIS TO BE A CORRECT PLAT OF A
 SURVEY MADE UNDER MY DIRECTION IN JANUARY, 1997.

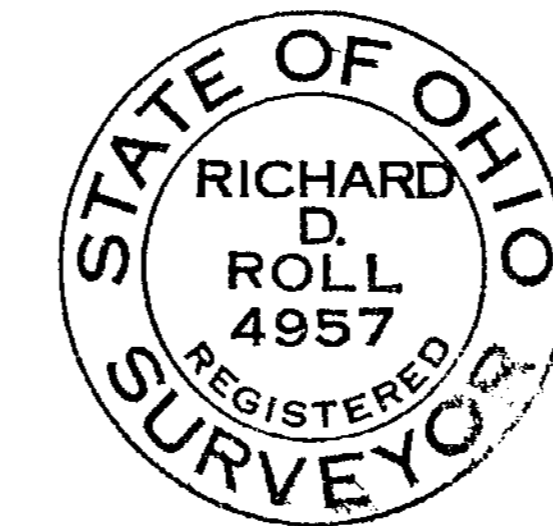

Richard D. Roll
 REGISTERED SURVEYOR NO. 4957

CLINCO SURVEYORS
 P.O. BOX 241
 58 S. WALNUT STREET
 WILMINGTON, OHIO 45177

SCALE 1" = 50'	DRAWN BY MJS	CHECKED BY RDR
DATE 1-30-97	DRWG. C-8118	