

CLINTON COUNTY ENGINEERS  
 RECORD OF LAND DIVISION  
 VOLUME 27 PLAT NO. 22  
 DATE 7-5-96  
 SCALE 1" = 50'

DEED REFERENCE  
 VOLUME O.R. 37 PAGE 598  
 TOWNSHIP CLARK  
 MILITARY SURVEY NO. 1939

- NOTES:**
- (1) ● DENOTES "1/2" x 3/32" IRON PIN WITH PLASTIC CAP STAMPED "CLINCO"
  - (2) ○ DENOTES "1/2" P.K. MASONRY NAIL.
  - (3) △ DENOTES FOUND NAIL.
  - (4) ▲ DENOTES FOUND RAILROAD SPIKE.
  - (5) — DENOTES APPROXIMATE DIRECTION OF FLOW OF SURFACE WATER.
  - (6) — DENOTES NO EVIDENCE OF OCCUPATION EXISTS.
  - (7) EXISTING WATERLINE IS LOCATED NEAR THE WESTERLY RIGHT-OF-WAYLINE OF FARMERS ROAD.
  - (8) EXISTING ELECTRIC LINE IS LOCATED ALONG THE WESTERLY RIGHT-OF-WAY LINE OF FARMERS ROAD.
  - (9) EXISTING TELEPHONE IS LOCATED ALONG THE EASTERLY RIGHT-OF-WAY OF FARMERS ROAD.
  - (10) BEARINGS WERE DERIVED FROM THE SURVEY OF THE 32,000 ACRE TRACT AS RECORDED IN VOLUME 22, PLAT NO. 210, OF THE CLINTON COUNTY ENGINEERS RECORD OF LAND DIVISION (S 2° 50' 55" W ON THE CENTER OF FARMERS ROAD).

Approved by the Clinton County  
 Regional Planning Commission  
 No. 111196  
*[Signature]*

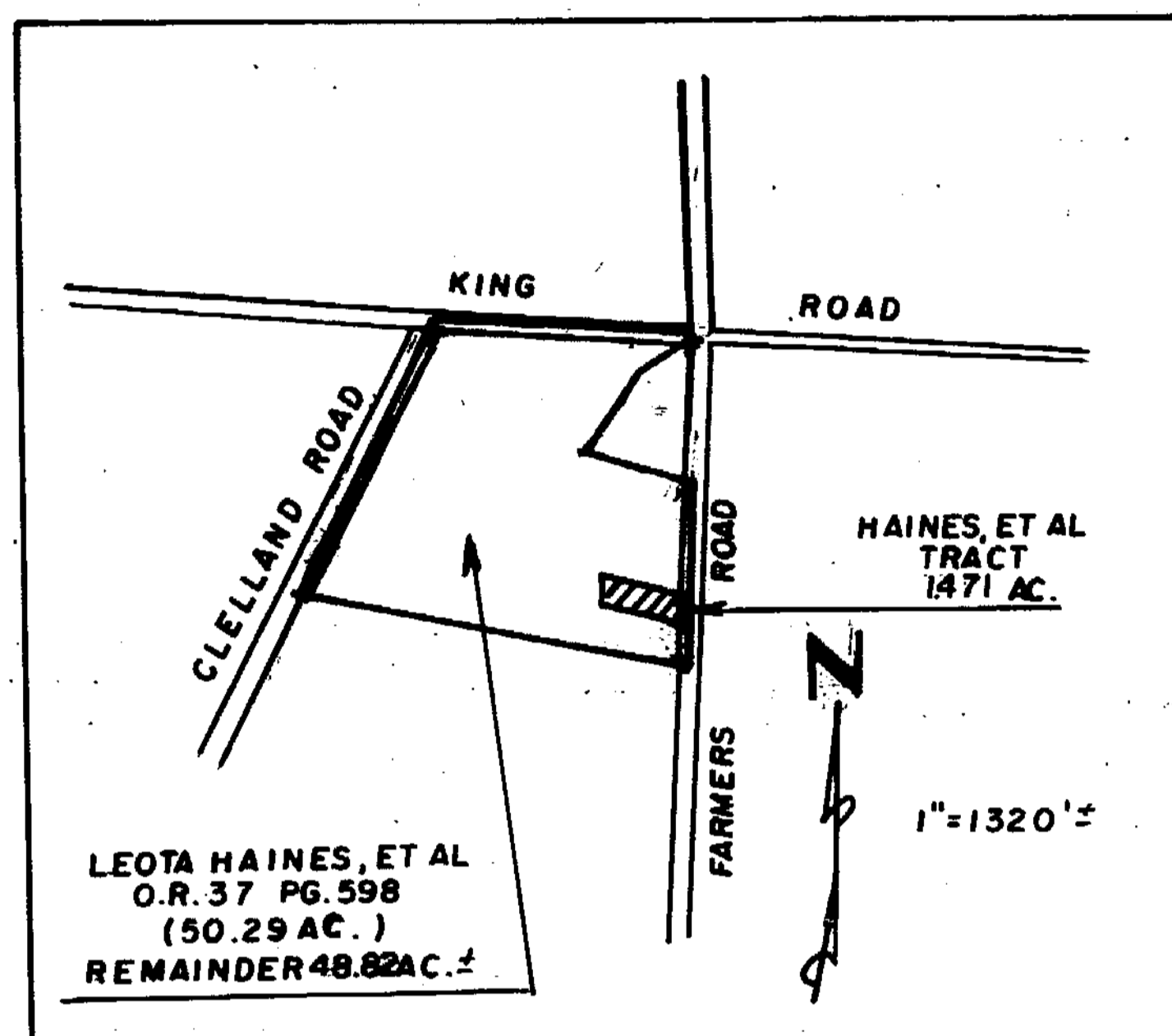
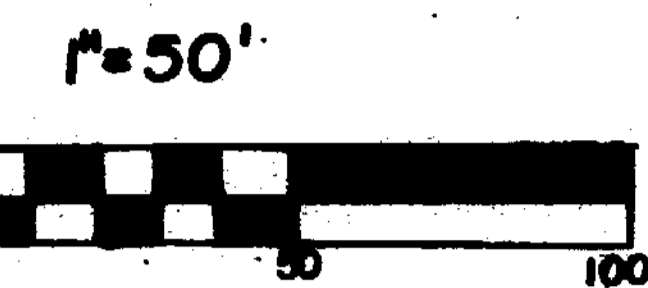

SKETCH OF HOST PARCEL

**CERTIFICATE OF OWNERSHIP**

I LEOTA HAINES, DO HEREBY CERTIFY THAT I AM THE OWNER OF OF THE PROPERTY DESCRIBED AND SHOWN HEREIN AND THAT ALL LEGALLY DUE TAXES HAVE BEEN PAID, AND THAT AS SUCH OWNER, I HAVE CAUSED THE SAID PROPERTY TO BE SURVEYED AND SUBDIVIDED AS SHOWN.

*[Signature: Leota Haines]*  
 OWNER

STATE OF OHIO, SS  
 BE IT REMEMBERED THAT ON THIS 20 DAY OF June 1996, BEFORE ME THE UNDERSIGNED, A NOTARY PUBLIC IN AND FOR SAID STATE, PERSONALLY CAME LEOTA HAINES, WHO ACKNOWLEDGED THE SIGNING AND EXECUTION OF THE FOREGOING PLAT TO BE HER VOLUNTARY ACT AND DEED IN TESTIMONY WHEREOF, I HAVE SET MY HAND AND SEAL ON THE DAY AND DATE ABOVE WRITTEN.

*[Signature: Walter Jelle]*  
 NOTARY PUBLIC

EXPIRES JANUARY 6, 1997

LEOTA HAINES, ET AL  
 O.R. 37 PG. 598  
 (50.29 AC.)  
 REMAINDER 48.82 AC. ±

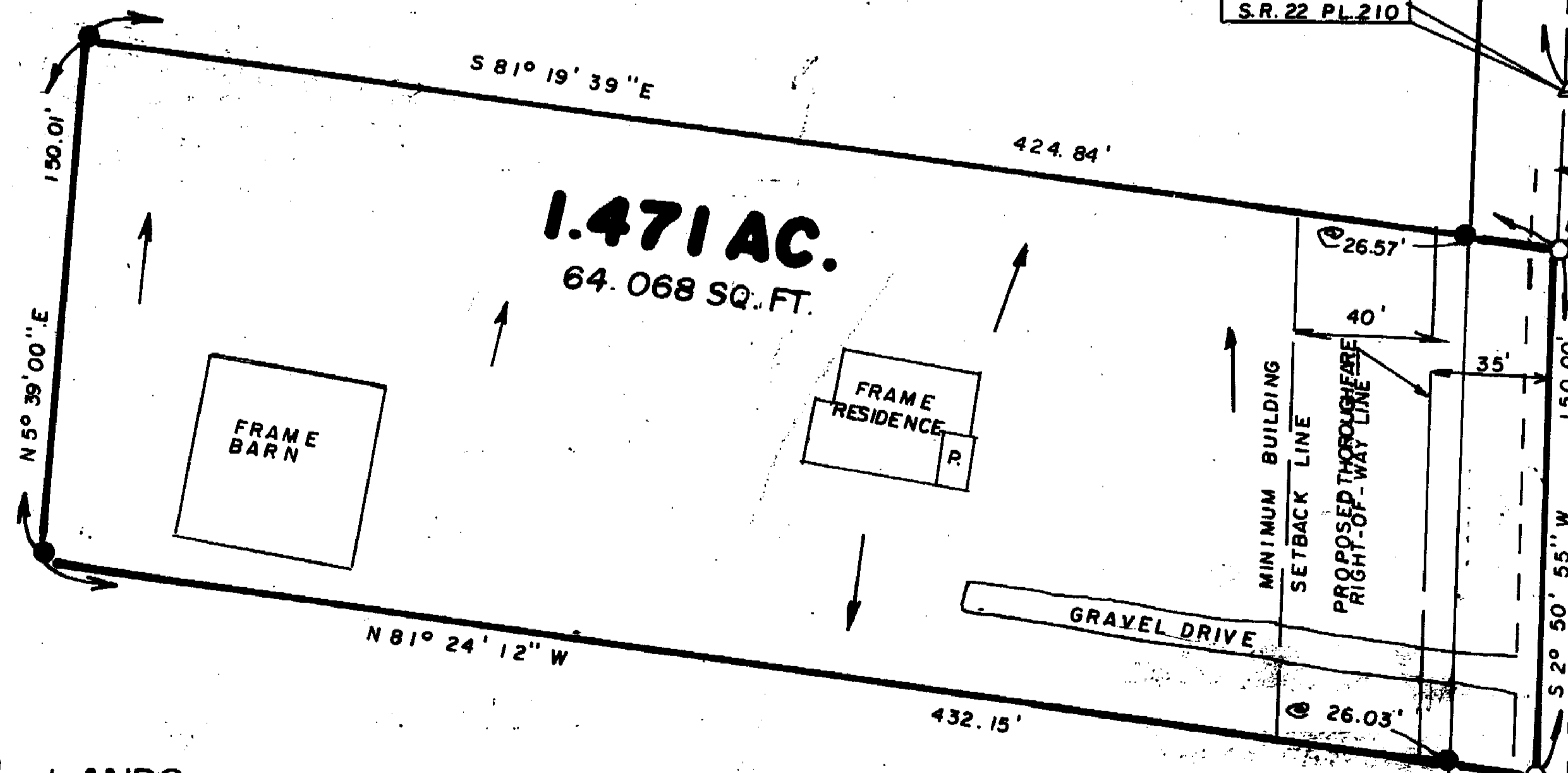

LEOTA HAINES, ET AL  
 O.R. 37 PG. 598  
 (50.29 AC.)  
 REMAINDER 48.82 AC. ±

LEOTA HAINES, ET AL  
 O.R. 37, PG. 598  
 11.32 AC.

MARTIN A. B.  
 CATHLEEN A. QUIGLEY  
 O.R. 144 PG. 210  
 S.R. 22 PL. 210  
 ORIG. 32,000 AC.

RICHARD JESSE WALKER  
 O.R. 45 PG. 647

MINOR SUBDIVISION APPROVAL  
 Means State Minimum Survey Requirements  
 Engineers' Title Commitment 12159-96  
 Per *[Signature]*  
 Drainage and Wetland Approval  
 Clinton County Health Dept. 6/27/96  
 Per *[Signature]*

APPROVED BY *[Signature: Matt Johnson]*  
 DATE 6-26-96 TITLE Sanitarian  
 CLINTON COUNTY HEALTH DEPARTMENT

I HEREBY CERTIFY THIS TO BE A CORRECT PLAT OF A SURVEY MADE UNDER MY DIRECTION IN JUNE, 1996, AND THAT ALL MONUMENTS HAVE OR WILL BE SET AS SHOWN.

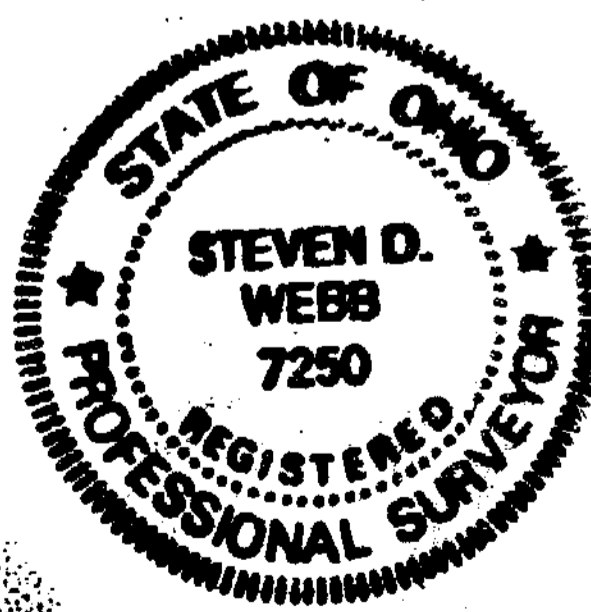

*[Signature: Steven D. Webb]*  
 REGISTERED SURVEYOR NO. 7250

MINOR SUBDIVISION PLAT  
 PART OF **LEOTA HAINES, ET AL** LANDS  
 SITUATED IN  
 MILITARY SURVEY NO. 1939  
 CLARK TOWNSHIP  
 CLINTON COUNTY, OHIO

DEVELOPER:  
 LEOTA HAINES  
 8729 S.R. 28  
 NEW VIENNA, OHIO 45159

NOT SUBJECT TO  
 ZONING DEPT. APPROVAL  
*[Signature]*  
 ZONING INSPECTOR  
 DATE 6-26-96

**CLINCO SURVEYORS**  
 P.O. BOX 241  
 58 S. WALNUT STREET  
 WILMINGTON, OHIO 45177  
 SCALE 1" = 50' DRAWN BY MJS CHECKED BY SDW  
 DATE 6-18-96 DRAWING C-7945