

VOLUME 27 PLAT No. 189
 CLINTON COUNTY ENGINEERS
 RECORD OF LAND DIVISION
 DATE 12-10-96
 SCALE 1" = 200'
 MILITARY SURVEY No. 818
 TOWNSHIP WILSON
 DEED REFERENCE
 VOLUME 177 PAGE 227

BEARINGS WERE BASED UPON THE 30.77 ACRE TRACT (OFFICIAL RECORD VOLUME 177, PAGE 227), OF THE OFFICIAL RECORDS OF CLINTON COUNTY, OHIO (S85°30'00"E ON THE CENTER OF SABINA ROAD).

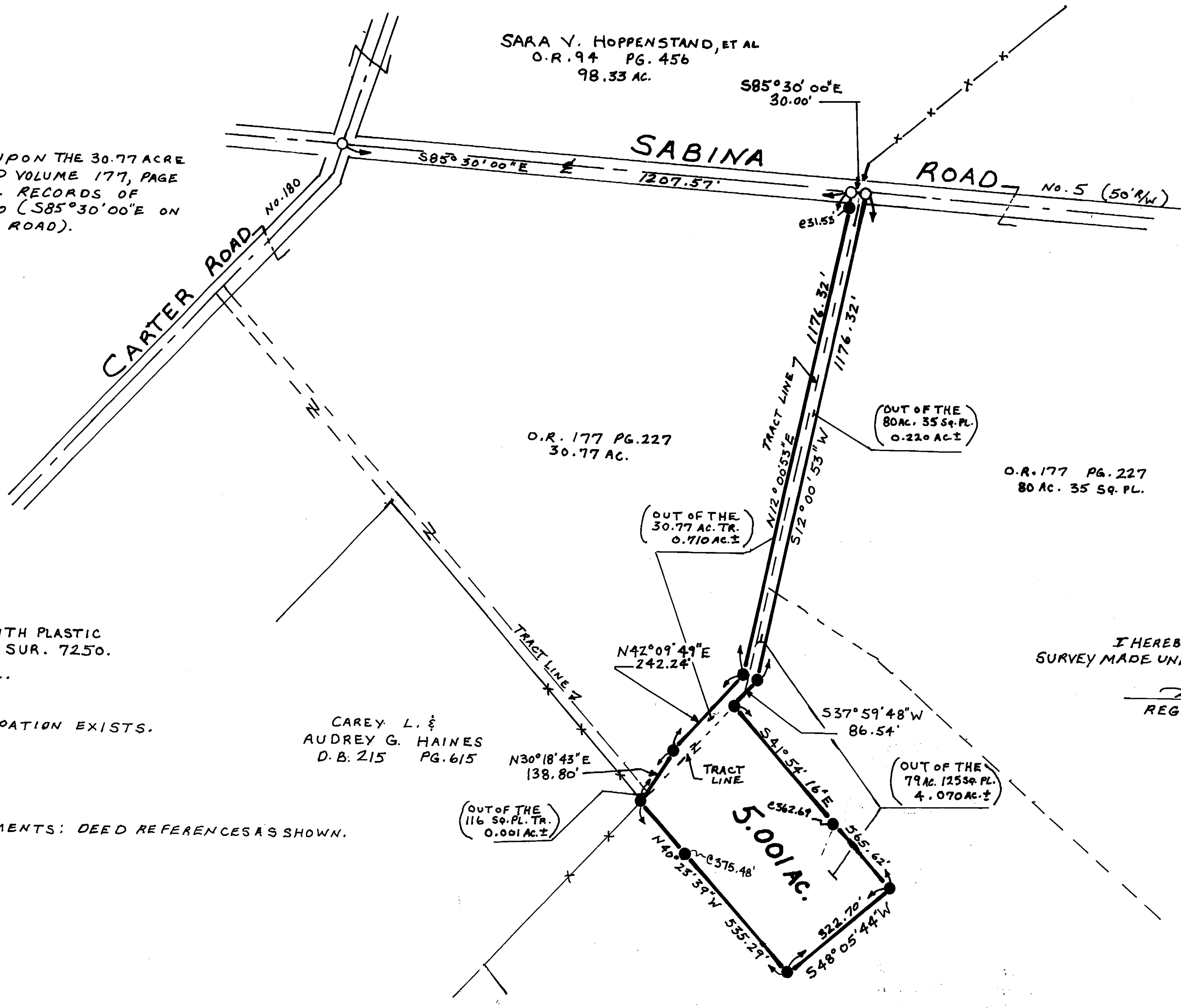
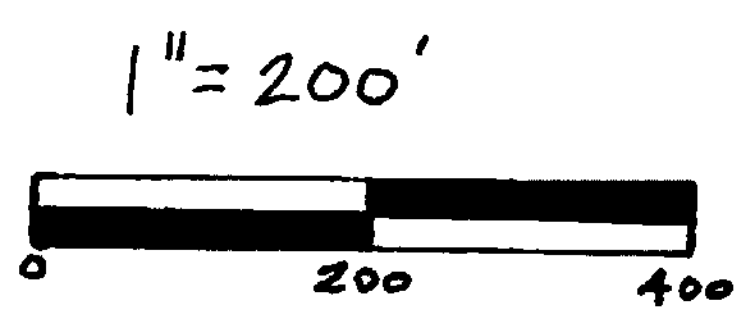

- LEGEND**
- SET 1/2" X 30" IRON PIN WITH PLASTIC CAP STAMPED A.S.A.P. SUR. 7250.
 - SET P.K. MASONRY NAIL.
 - *—*— EXISTING FENCE.
 - NO EVIDENCE OF OCCUPATION EXISTS.

NOTE:
 (1) SOURCE DOCUMENTS: DEED REFERENCES AS SHOWN.

I HEREBY CERTIFY THIS TO BE A CORRECT PLAT OF A NEW SURVEY MADE UNDER MY DIRECTION IN OCTOBER, 1996.

Steven D. Webb
 REGISTERED SURVEYOR NO. 7250



APPROVED BY *Neil Johnson*
 DATE 10-28-96 TITLE Sanitarian
 CLINTON COUNTY HEALTH DEPARTMENT

SUSANNE P. &
 MARVIN D. KENNEY
 O.R. 177 PG. 227
 79 AC. 125 SQ. PL.

SURVEY PLAT OF
 PART OF **SUSANNE P. KENNEY & MARVIN D. KENNEY** ET AL LANDS
 SITUATED IN
 MILITARY SURVEY No. 818
 WILSON TOWNSHIP
 CLINTON COUNTY, OHIO
 For
 ANDY KENNEY

APPROVED FOR
 MATHEMATICAL ACCURACY
 Clinton County Engineer
 For *Margaret Waters*
 DEC 10 1996

A.S.A.P. SURVEYS			
543 GRAND AVE. SABINA, OHIO 45169 513-584-2027			
DATE	DRAWN BY	SCALE	DRAWING No.
10-28-96	S. D. W.	1"=200'	96-0014