

DATE: 7-1-96

PRIOR DEED REFERENCE(S):
O.R. VOLUME 177, PAGE 833

WILBUR E. AND ADA A. MCKAY
41.47 ACRES
D.B. VOL. 147, PG. 181

RIGHT OF WAY NOTES:
RIGHT OF WAY PINS AT 20.00 FEET
0.023 ACRES IN RIGHT OF WAY

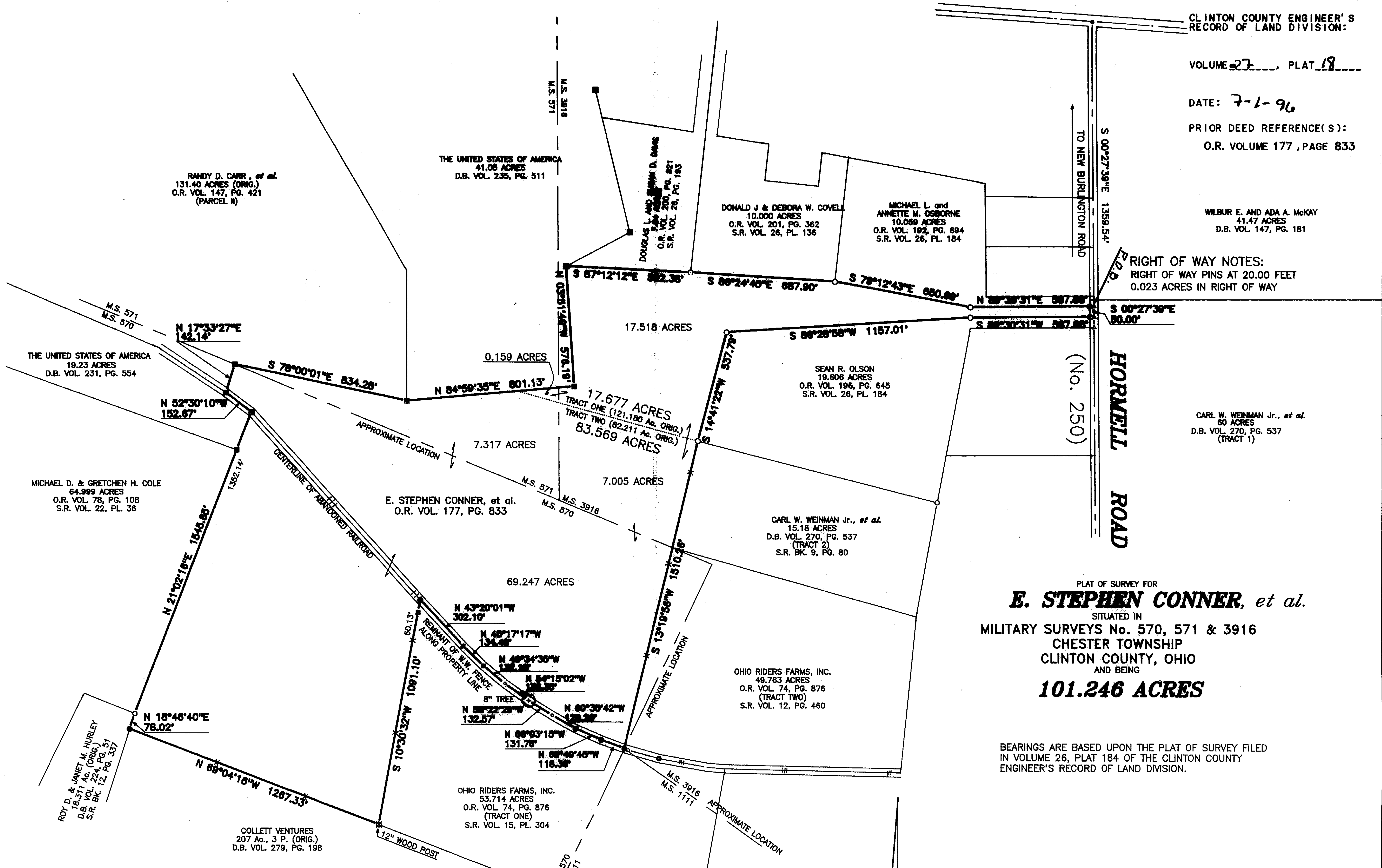

PLAT OF SURVEY FOR
E. STEPHEN CONNER, et al.
SITUATED IN
MILITARY SURVEYS No. 570, 571 & 3916
CHESTER TOWNSHIP
CLINTON COUNTY, OHIO
AND BEING
101.246 ACRES

BEARINGS ARE BASED UPON THE PLAT OF SURVEY FILED IN VOLUME 26, PLAT 184 OF THE CLINTON COUNTY ENGINEER'S RECORD OF LAND DIVISION.

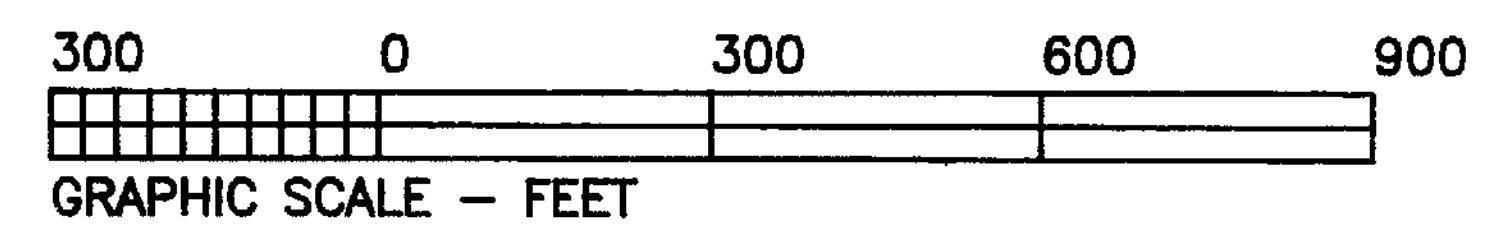

N 1" = 300'

SOUTHWEST OHIO LAND SURVEYS
P.O. BOX 201, WILMINGTON, OHIO 45177
(513)-382-0799

DATE: JUNE 25, 1996	CAD. NO. 9529REM1	FILE NO. 95 - 29
REVISIONS:		
SCALE: 1" = 300'	DRAWN BY: DJB	DRWG. NO. 18241873

LEGEND

- ⊙ P.K. MASONRY NAIL (FOUND)
- △ RAILROAD SPIKE (FOUND)
- 5/8" IRON PIN (FOUND) ~ UNLESS OTHERWISE DENOTED
- ⊖ 5/8" IRON PIPE (FOUND) ~ UNLESS OTHERWISE DENOTED
- ⊞ IRON BAR (FOUND)
- ⊙ HEX BOLT (FOUND)
- ⊙ P.K. MASONRY NAIL (SET)
- ⊙ NO MONUMENT SET AT CORNER
- ⊙ 5/8" IRON PIN (SET) W/ PLASTIC I.D. CAP
- X- WOVEN WIRE FENCE ON OR NEAR PROPERTY LINE
- - - NO EVIDENCE OF OCCUPATION ALONG PROPERTY LINE
- CONCRETE MONUMENT W/ BRASS PLATE FOUND

NOTES:

- (1) SOURCE DOCUMENTS: DEED REFERENCES & SURVEYS AS SHOWN
- (2) MONUMENTS FOUND IN GOOD CONDITION AT TIME OF SURVEY



Brian F. Gallagher
BRIAN F. GALLAGHER, OHIO P. S. 6945