

VOLUME 27 PLAT No. 179
 CLINTON COUNTY ENGINEERS
 RECORD OF LAND DIVISION
 DATE 12-02-96
 SCALE 1" = 100'
 MILITARY SURVEY No. 837
 TOWNSHIP RICHLAND - VIL. OF SABINA
 DEED REFERENCE
 VOLUME O.R. 49 PAGE 335
 VOLUME O.R. 149 PAGE 93

APPROVED BY THE COUNCIL OF THE VILLAGE OF
 SABINA ON November 22, 1996
Barbara A. ...
 CLERK
Dwight ...
 MAYOR

LEGEND
 ● SET 1/2" X 3/8" IRON PIN WITH PLASTIC CAP
 STAMPED A.S.A.P. SUR. L.S. 7250.
 ▲ FOUND IRON PIN SIZE DENOTED.
 --- EXISTING FENCE.
 --- NO EVIDENCE OF OCCUPATION EXISTS.

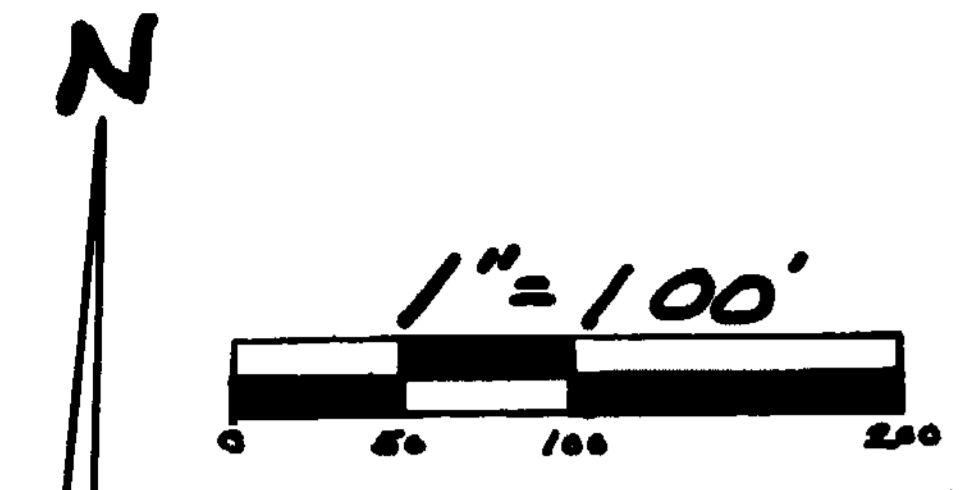

BEARINGS WERE BASED UPON THE 13.491 ACRE TRACT
 (OFFICIAL RECORD VOLUME 49, PAGE 93) AND RECORDED IN
 VOLUME 26, PLAT No. 12, OF THE CLINTON COUNTY ENGINEERS
 RECORD OF LAND DIVISION (S38°45'07"E ON THE
 EASTERLY LINE).

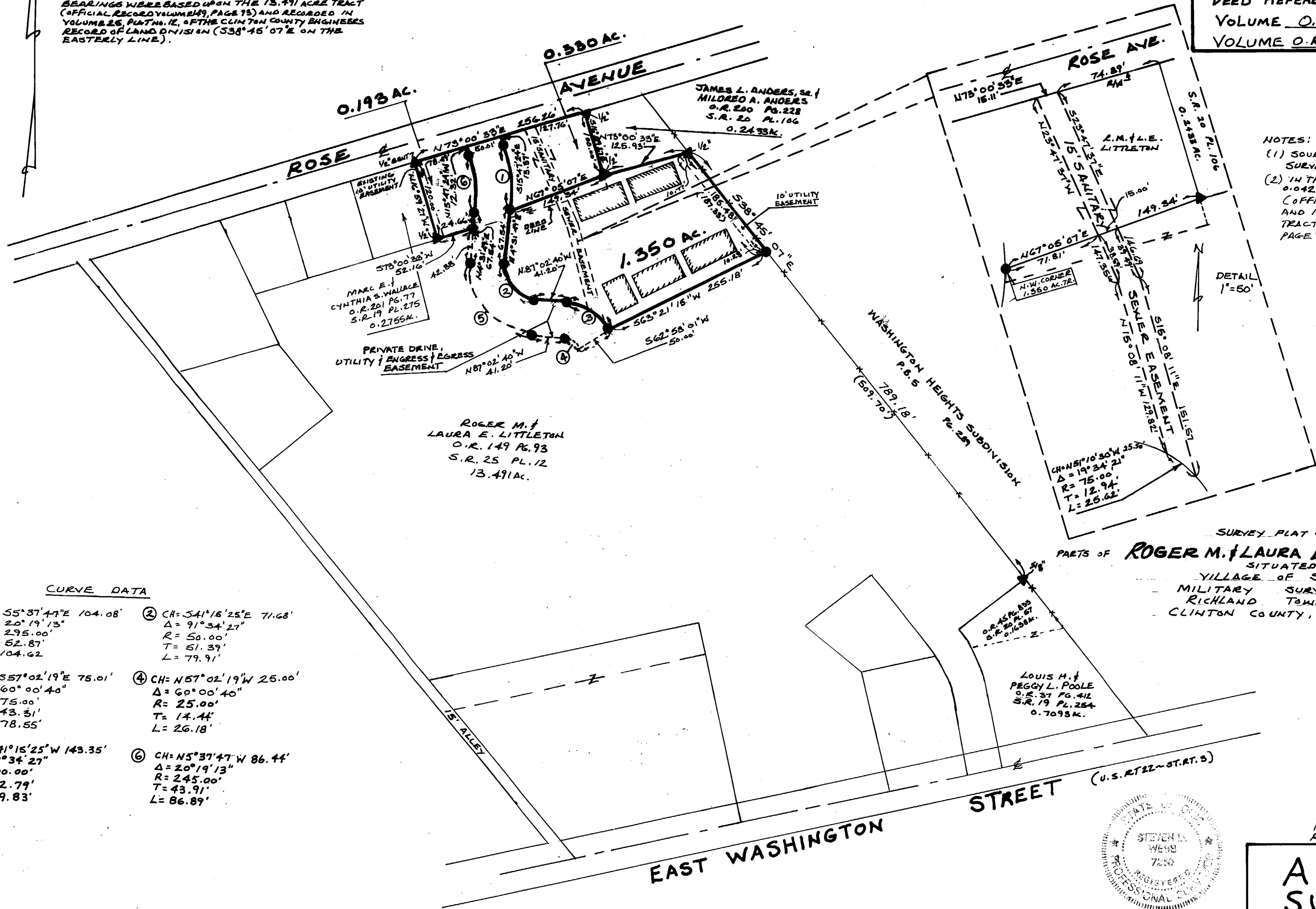

NOTES:
 (1) SOURCE DOCUMENTS: DEED REFERENCES &
 SURVEY RECORDS AS SHOWN.
 (2) IN THE 1.350 ACRE TRACT THERE BEING
 0.042 AC. OUT OF THE 0.706 ACRE TRACT
 (OFFICIAL RECORD VOLUME 49, PAGE 335),
 AND 1.308 AC. OUT OF THE 13.491 ACRE
 TRACT (OFFICIAL RECORD VOLUME 149,
 PAGE 93).

SURVEY PLAT OF
 PARTS OF **ROGER M. & LAURA E. LITTLETON** LANDS
 SITUATED IN
 VILLAGE OF SABINA
 MILITARY SURVEY No. 837
 RICHLAND TOWNSHIP
 CLINTON COUNTY, OHIO

CURVE DATA

① CH=55°37'47"E 104.08' Δ=20°19'13" R=295.00' T=52.87' L=104.62	② CH=541°15'25"E 71.68' Δ=91°34'27" R=50.00' T=51.39' L=79.91'
③ CH=557°02'19"E 75.01' Δ=60°00'40" R=75.00' T=43.31' L=78.55'	④ CH=N57°02'19"W 25.00' Δ=60°00'40" R=25.00' T=14.44' L=26.18'
⑤ CH=N41°15'25"W 143.35' Δ=91°34'27" R=100.00' T=102.79' L=159.83'	⑥ CH=N5°37'47"W 86.44' Δ=20°19'13" R=245.00' T=43.91' L=86.89'

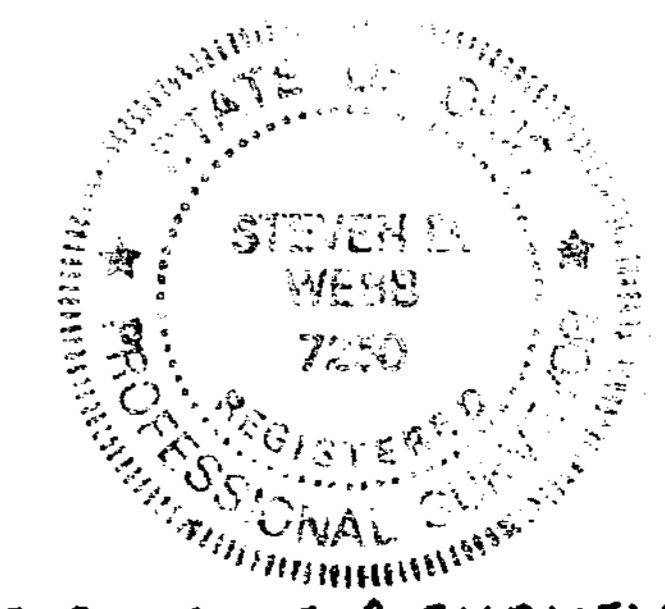

I HEREBY CERTIFY THIS TO BE A CORRECT PLAT OF A SURVEY
 MADE UNDER MY DIRECTION IN NOVEMBER, 1996.
Steven D. Webb
 REGISTERED SURVEYOR No. 7250

REVISED 11-23-96
 REVISED 11-11-96

A. S. A. P. SURVEYS
 543 GRAND AVE.
 SABINA, OHIO 45169
 513-584-2027

DATE	DRAWN BY	SCALE	DRAWING NO.
11-6-96	S.D.W.	1"=100'	96-0018