

CLINTON COUNTY ENGINEER'S
 RECORD OF LAND SURVEYS
 VOLUME 27 PLAT 17
 DEED REFERENCE:

O.R. Volume 64, Page 330
 7-1-96

Wood Street
 (49.5' R/W)

West Locust Street
 (66' R/W)

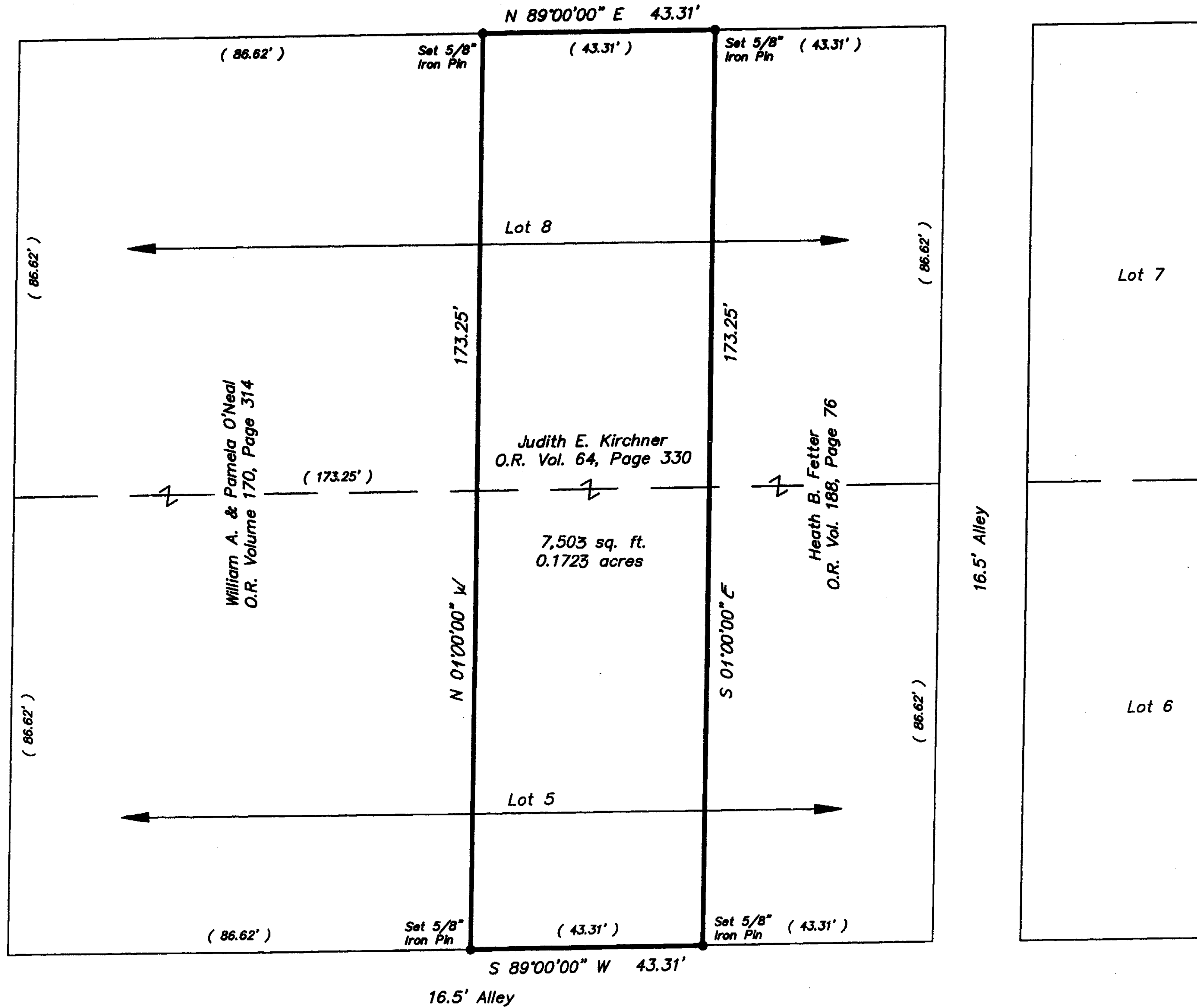

NOTES:

North based upon the plat of Joseph Doan's Addition to the City of Wilmington.
 Monumentation found in good condition unless noted.
 Set iron pins are 5/8" rebar with caps marked R.M. Roberts S-5803.
 References used as shown.
 Distance in parenthesis (XX.XX) are per original plat of Joseph Doan's Addition.

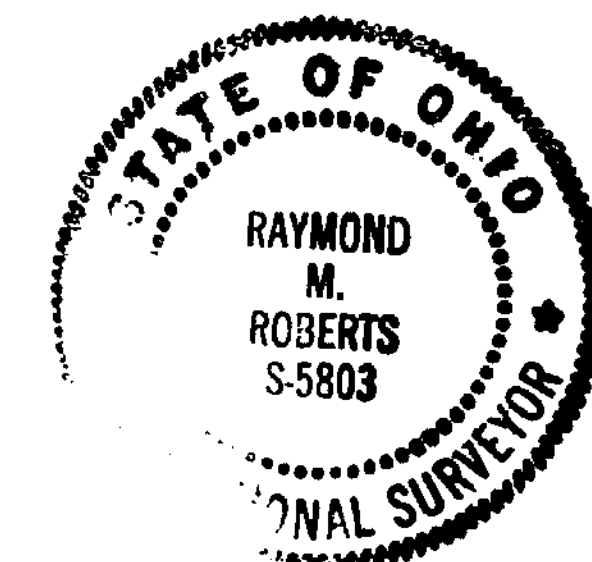

Raymond Roberts 6-20-96
 Raymond M. Roberts Date
 Ohio Registered Surveyor No. S-5803

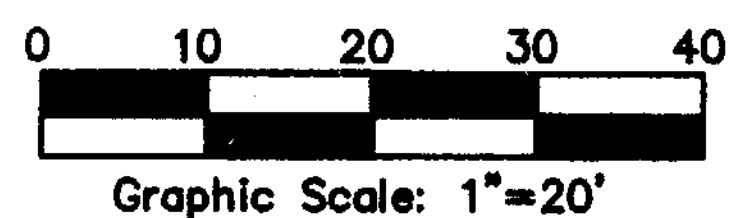
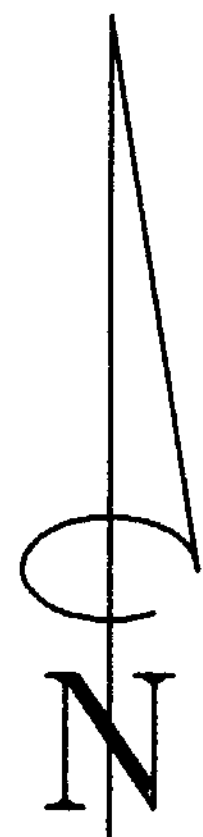

Found 5/8" Iron Pin (0.4' E & bent)

Found Spike

APPROVED FOR
 MATHEMATICAL ACCURACY
 Clinton County Engineer
 Per *M. M. Roberts*

JUL 1 1996

Survey for
 Judith E. Kirchner
 Being the West Half of the East Half of Lots 5 & 8
 of Joseph Doan's Addition to the City of Wilmington
 Clinton County, Ohio

Advanced
 Surveying

A Division of Advanced Enterprises, Inc.
 P.O. Box 893 Wilmington, Ohio 45177 (513)383-2677

Date: June 13, 1996 Sheet 1 of 1
 Scale: 1"=20' Job No. 96-184