

LORISH AVENUE  
 ( 50' R/W )

NORTH SOUTH STREET  
 ( 66' R/W )

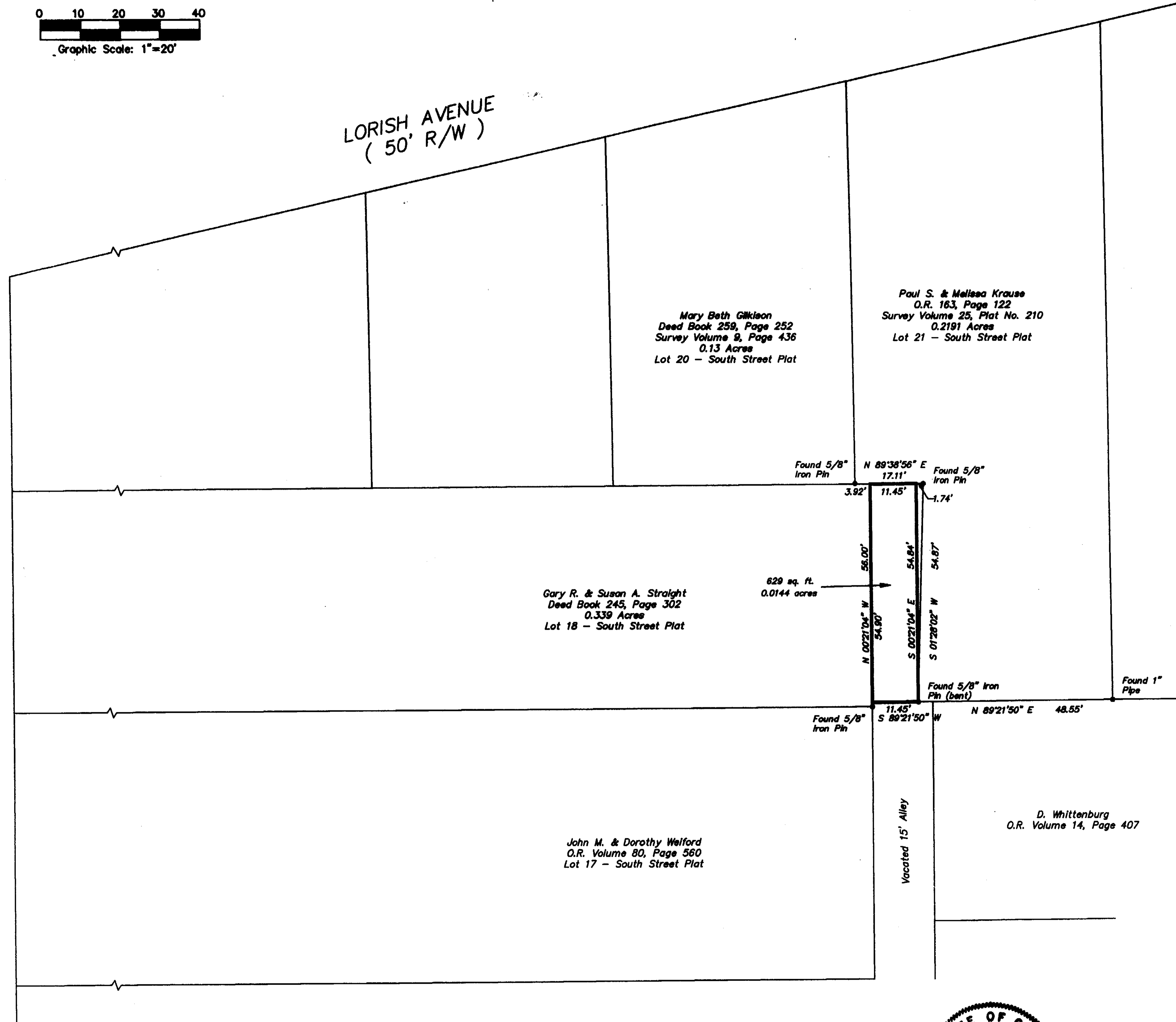

Gary R. & Susan A. Straight  
 Deed Book 245, Page 302  
 0.339 Acres  
 Lot 18 - South Street Plat

Mary Beth Gikison  
 Deed Book 259, Page 252  
 Survey Volume 9, Page 436  
 0.13 Acres  
 Lot 20 - South Street Plat

Paul S. & Melissa Krause  
 O.R. 163, Page 122  
 Survey Volume 25, Plat No. 210  
 0.2191 Acres  
 Lot 21 - South Street Plat

John M. & Dorothy Welford  
 O.R. Volume 80, Page 560  
 Lot 17 - South Street Plat

D. Whittenburg  
 O.R. Volume 14, Page 407

NOTES:  
 North based upon bearings as shown on Survey Volume 25, Plat No. 201.  
 Monumentation found in good condition unless otherwise noted.  
 Set iron pins are 5/8" rebar with caps marked R.M. Roberts S-5803.  
 References used as shown.  
 No occupational fences exist.

APPROVED FOR  
 MATHEMATICAL ACCURACY  
 Clinton County Engineer

Per *Michael Substant*  
 JUN 24 1996

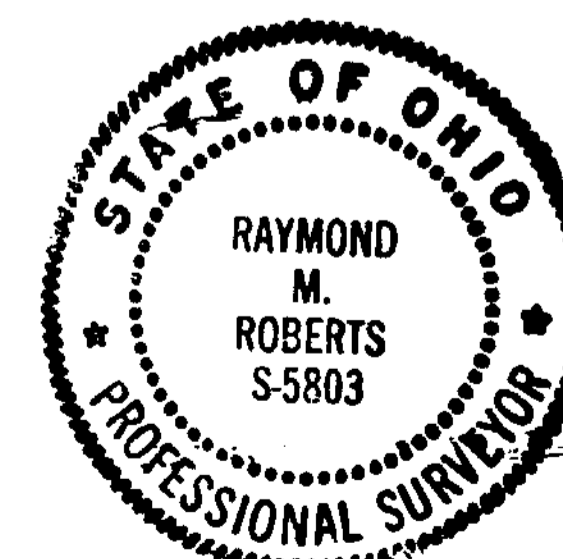

*Raymond M. Roberts* 6-20-96  
 Raymond M. Roberts Date  
 Ohio Registered Surveyor No. S-5803

SURVEY FOR  
 GARY R. & SUSAN A. STRAIGHT  
 Part of Lot 10A in the Extension of Wilmington  
 Part of Military Survey No. 1057  
 City of Wilmington, Clinton County, Ohio

Advanced Surveying		N W—E S
A Division of Advanced Enterprises, Inc. P.O. Box 893 Wilmington, Ohio 45177 (513)383-2677		
Date: June 18, 1996	Sheet 1 of 1	
Scale: 1"=20'	Job No. 96-185	