

VOLUME 27 PLAT No. 149
 CLINTON COUNTY ENGINEERS
 RECORD OF LAND DIVISION
 DATE 10-30-1996
 SCALE 1" = 50'
 MILITARY SURVEY No. 1939
 TOWNSHIP CLARK
 DEED REFERENCE
 VOLUME O.R. 37 PAGE 325

BEARINGS WERE BASED UPON THE 1.456
 ACRE TRACT (OFFICIAL RECORD VOLUME 131,
 PAGE 629), AND RECORDED IN VOLUME 24
 PLAT No. 126 OF THE CLINTON COUNTY
 ENGINEERS RECORD OF LAND DIVISION.
 (S4° 22' 16" W ON THE WESTERLY LINE).

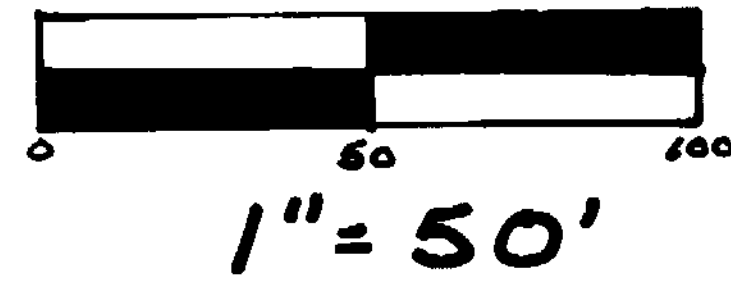

LINDA J. HOLLINGSWORTH
 O.R. 206 PG. 551
 S.R. 27 PL. 37
 2.109 AC.

LEOTA HAINES, ET AL
 O.R. 37 PG. 602

STATE ROUTE 28 (80' R/W)

FARMERS
 ROAD No 7

LEGEND

- SET P.K. MASONRY NAIL.
- SET 1/2" x 30" IRON PIN WITH PLASTIC CAP STAMPED A. S. A. P. SUR. 7250.
- △ FOUND NAIL.
- ▲ FOUND 1/2" IRON PIN.
- FOUND 5/8" IRON PIN.
- NO EVIDENCE OF OCCUPATION EXISTS.
- * * * EXISTING FENCE.
- FOUND 5/8" PIPE.

NOTE:
 SOURCE DOCUMENTS: DEED REFERENCES &
 SURVEY RECORDS AS SHOWN.

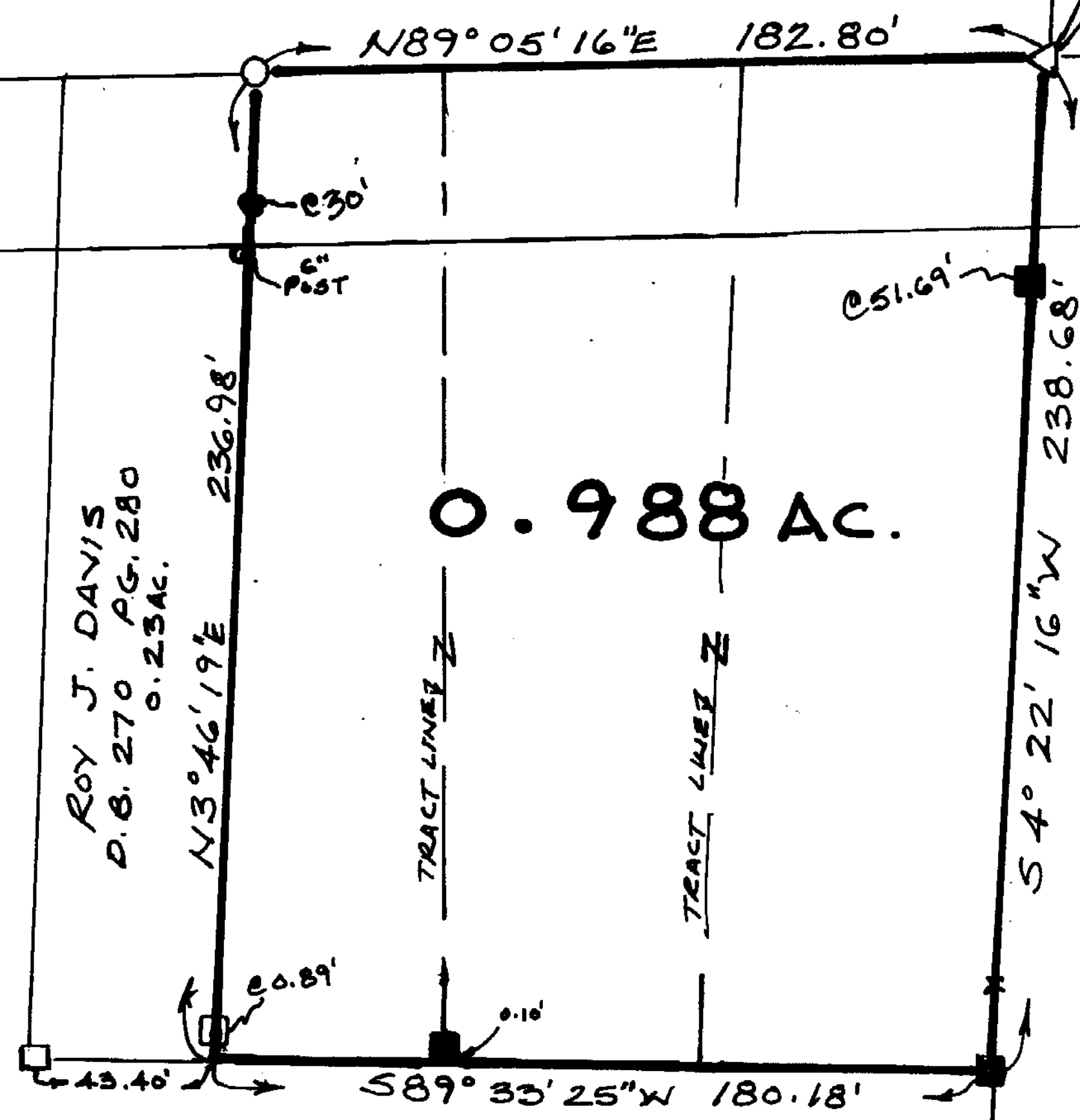

PHILIP HOLLINGSWORTH
 O.R. 131 PG. 629
 S.R. 24 PL. 126
 1.456 AC.

ROBERT L. &
 LUCILLE M. MAPLE
 P.B. 256 PG. 610
 1.25 AC.

SURVEY PLAT OF
GORDON L. & JONDA A. STETHEM LANDS
 SITUATED IN
 MILITARY SURVEY NO 1939
 VILLAGE OF FARMERS STATION
 CLARK TOWNSHIP
 CLINTON COUNTY, OHIO

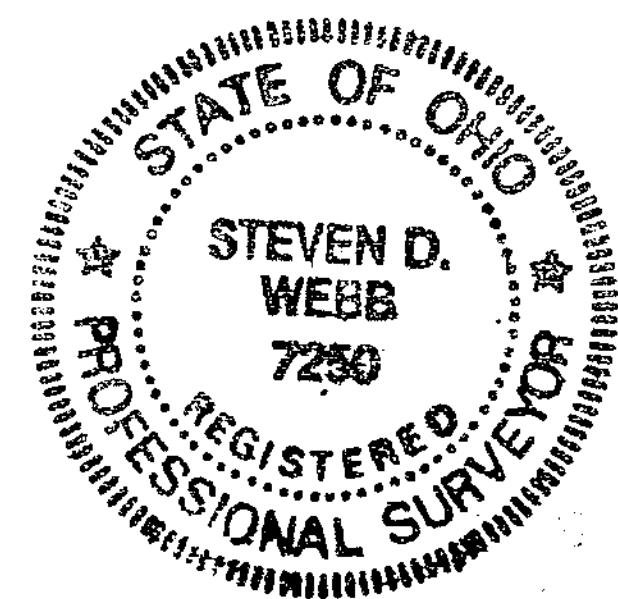

I HEREBY CERTIFY THIS TO BE A CORRECT PLAT OF
 A SURVEY MADE UNDER MY DIRECTION IN OCTOBER, 1996.

Steven D. Webb
 REGISTERED SURVEYOR NO. 7250

APPROVED FOR
 MATHEMATICAL ACCURACY
 Clinton County Engineer
 Per Margaret Witter
 10-30-96

**A. S. A. P.
 SURVEYS**

543 GRAND AVE.
 SABINA, OHIO 45169
 513-584-2027

DATE	DRAWN BY	SCALE	DRAWING NO.
10-24-96	S. D. W.	1" = 50'	96-0013

B&O RAILROAD

⊥ OF TRACK