CLINTON COUNTY ENGINEERS
RECORD OF LAND DIVISION

VOLUME 27 PLAT NO. 143
DATE 10-28-1996
SCALE 1"=400'

DEED REFERENCE
OFFICIAL RECORDS
VOLUME 257 PAGE 329
TOWNSHIP GREEN
MILITARY SURVEY NO. 711

NOTES:

(1) "SET PIN" DENOTES 1/2"x30" IRON PIN WITH PLASTIC CAP.
(2) "SET NAIL" DENOTES P.K. MASONRY NAIL.
(3) -x-x- DENOTES EXISTING FENCE ON OR NEAR LINE.
(4) BEARINGS WERE DERIVED FROM THE SURVEY OF THE 161.625 ACRE TRACT AS RECORDED IN VOLUME 14, PLAT NO. 355, OF THE CLINTON COUNTY ENGINEERS RECORD OF LAND DIVISION.

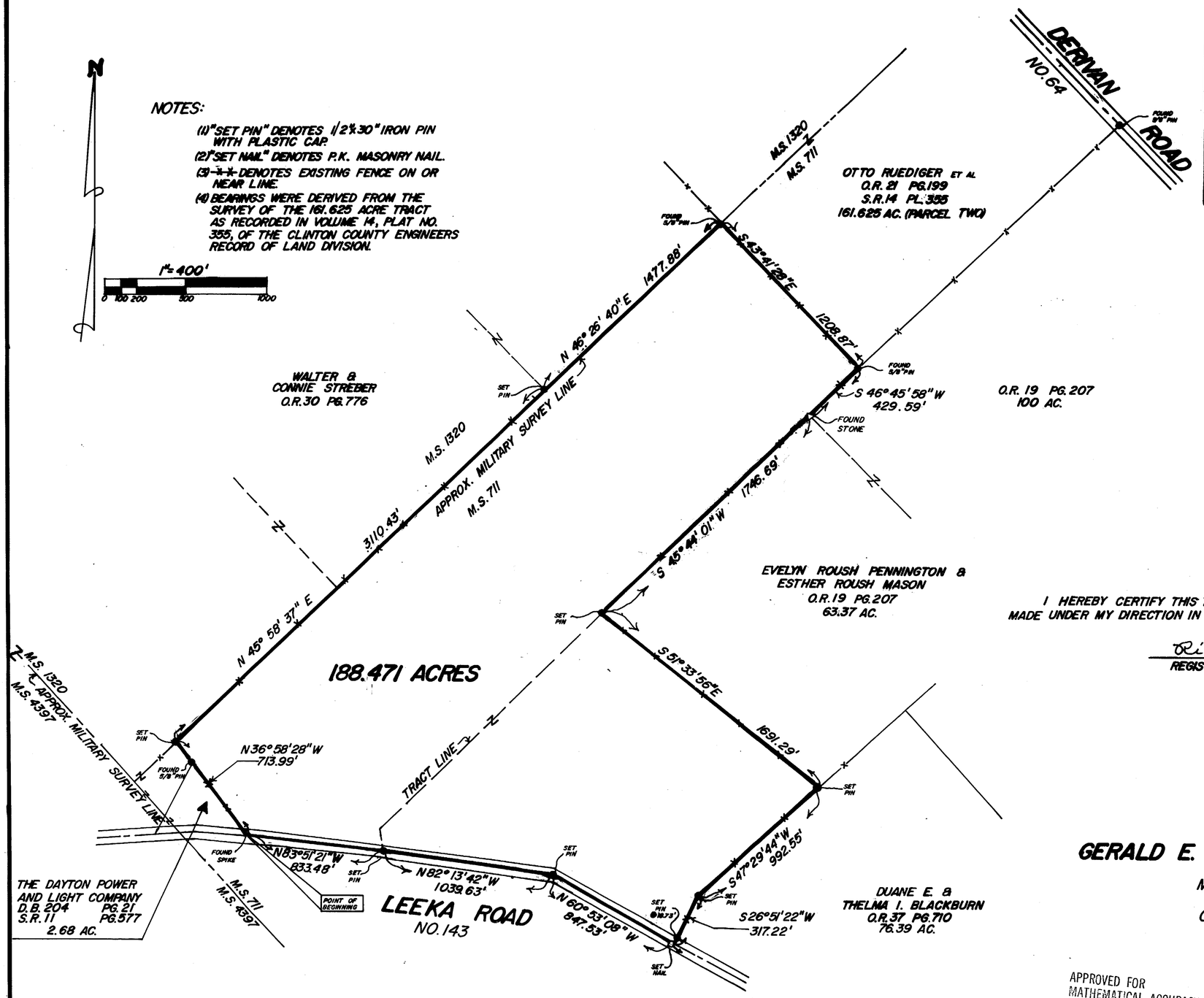

I HEREBY CERTIFY THIS TO BE A CORRECT PLAT OF A SURVEY MADE UNDER MY DIRECTION IN SEPTEMBER, 1990.

Richard D. Roll
REGISTERED SURVEYOR NO.4957

STATE OF OHIO
RICHARD D. ROLL
4957
REGISTERED
SURVEYOR

SURVEY PLAT OF
GERALD E. & HELEN J. BERNARD LANDS
SITUATED IN
MILITARY SURVEY NO.711
GREEN TOWNSHIP
CLINTON COUNTY, OHIO

APPROVED FOR MATHEMATICAL ACCURACY
Clinton County Engineer
Per Melodie Hilderbrand
SEP 27 1990

CLINCO
ENGINEERS & SURVEYORS
P.O. BOX 241
62 1/2 E. SUGARTREE ST. WILMINGTON, OHIO 45177

SCALE	DRAWN BY	CHECKED BY
1"=400'	KMB	RDR
DATE 9-18-90	DRWG.	C-5925