

CLINTON COUNTY ENGINEERS  
 RECORD OF LAND DIVISION  
 VOLUME 27 PLAT NO. 13  
 DATE 6-24-96  
 SCALE 1"=400'

DEED REFERENCES  
 VOLUME O.R. 65 PAGE 119  
 VOLUME O.R. 200 PAGE 310  
 TOWNSHIP GREEN  
 MILITARY SURVEYS NO.1071 & NO.2388

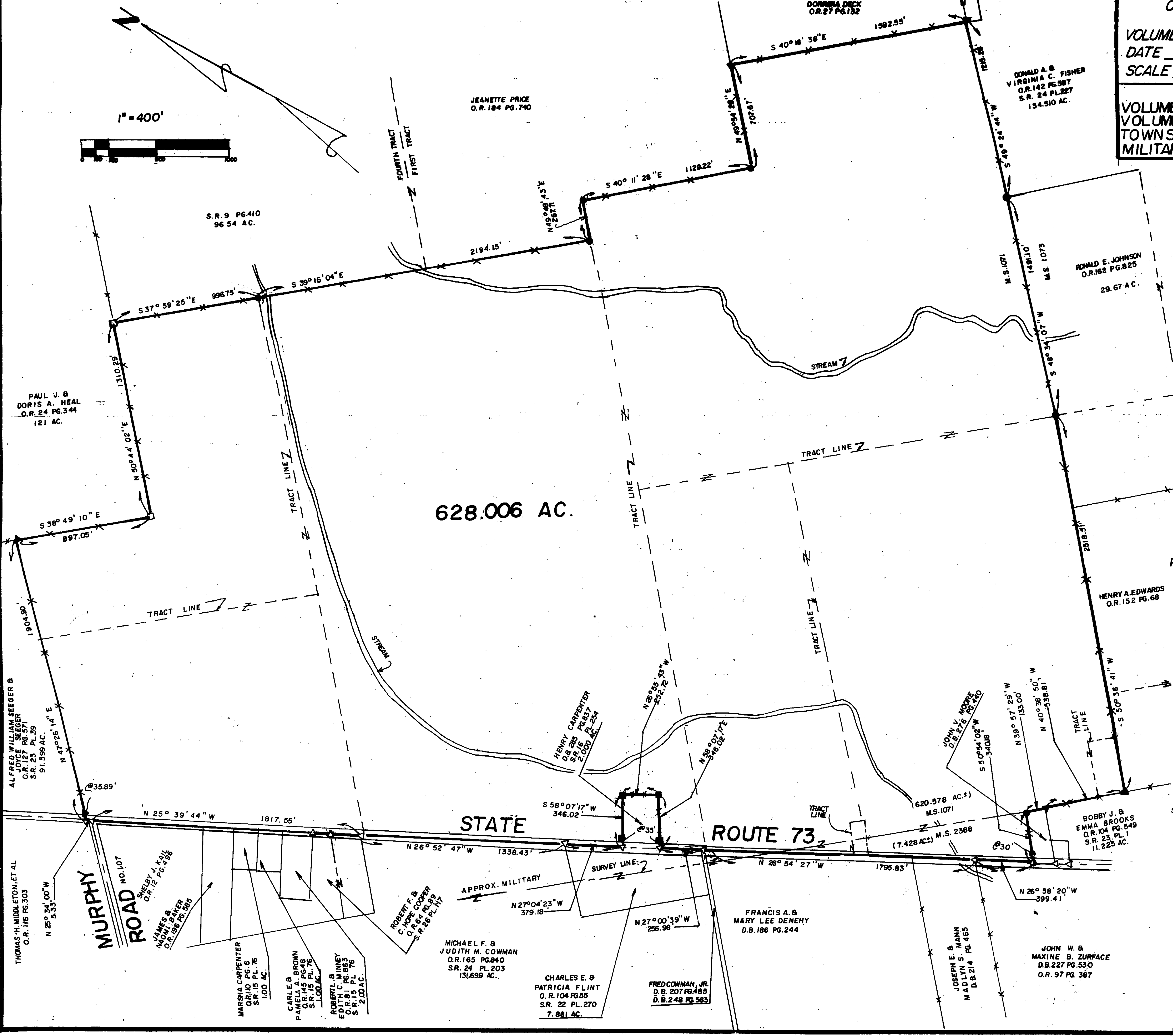
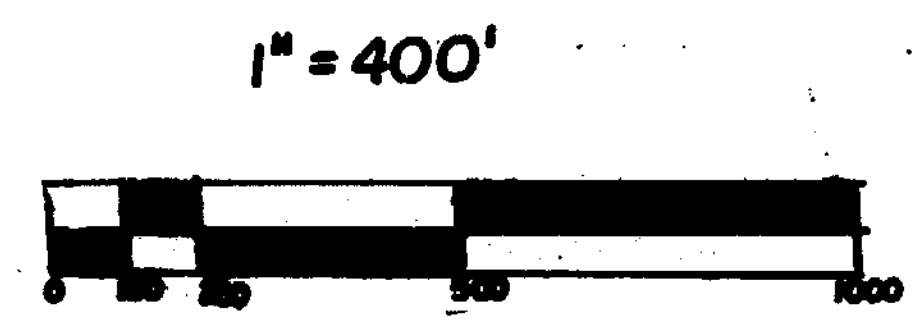

- NOTES:**
- (1)  $\odot$  DENOTES SET 1/2" X 30" IRON PIN WITH PLASTIC CAP STAMPED "CLINCO"
  - (2)  $\circ$  DENOTES SET P.K. MASONRY NAIL.
  - (3)  $\triangle$  DENOTES FOUND NAIL.
  - (4)  $\blacksquare$  DENOTES FOUND 5/8" IRON PIN.
  - (5)  $\square$  DENOTES FOUND STONE.
  - (6)  $\blacktriangle$  DENOTES FOUND 1/2" IRON PIN.
  - (7)  $---$  DENOTES EXISTING FENCE.
  - (8)  $---$  DENOTES NO EVIDENCE OF OCCUPATION EXISTS.
  - (9) BEARINGS WERE DERIVED FROM THE SURVEY OF THE 91.599 ACRE TRACT AS RECORDED IN VOLUME 25, PLAT 39, OF THE CLINTON COUNTY ENGINEERS RECORD OF LAND DIVISION.

APPROVED FOR  
 MATHEMATICAL ACCURACY  
 Clinton County Engineer  
 Per *M. Hildebrandt*

SURVEY PLAT OF  
 PART OF CLARA ZURFACE LANDS  
 SITUATED IN  
 MILITARY SURVEYS NO.1071 & NO.2388  
 GREEN TOWNSHIP  
 CLINTON COUNTY, OHIO

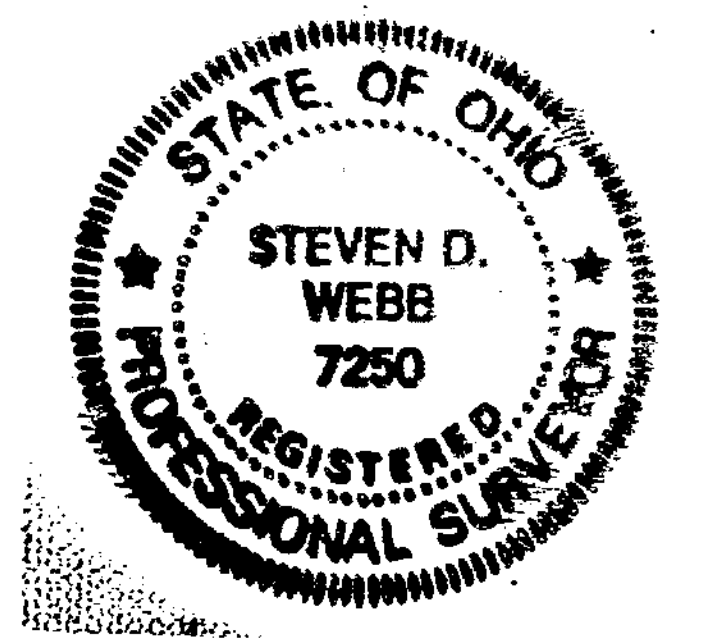

I HEREBY CERTIFY THIS TO BE A CORRECT PLAT OF A SURVEY MADE UNDER MY DIRECTION IN MAY, 1996.

*Steven D. Webb*  
 REGISTERED SURVEYOR NO. 7250

**CLINGO SURVEYORS**  
 P.O. BOX 241  
 58 S. WALNUT STREET  
 WILMINGTON, OHIO 45177

SCALE 1"=400'	DRAWN BY MJS	CHECKED BY SDW
DATE 5-10-96	DRWG. C-7906	