

- NOTES:
 (1) "SET PIN" DENOTES 1/2" x 30" IRON PIN WITH PLASTIC CAP STAMPED "CLINCO".
 (2) "SET NAIL" DENOTES P.K. MASONRY NAIL.
 (3) * * * DENOTES EXISTING FENCE.
 (4) BEARINGS WERE DERIVED FROM THE SURVEY OF THE 39.205 ACRE TRACT AS RECORDED IN VOLUME 22, PLAT NO. 134, OF THE CLINTON COUNTY ENGINEERS RECORD OF LAND DIVISION.

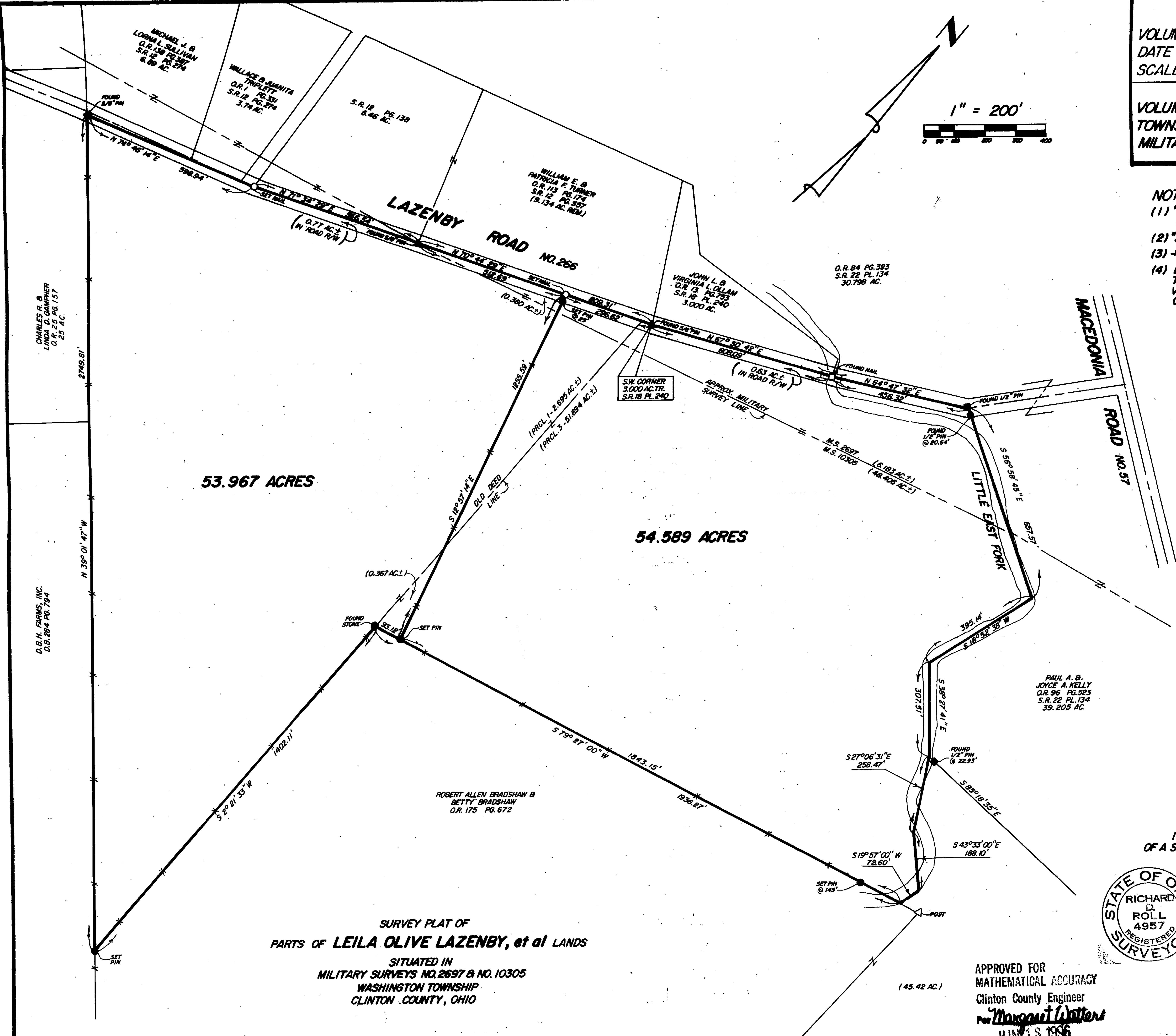

53.967 ACRES

54.589 ACRES

SURVEY PLAT OF
 PARTS OF LEILA OLIVE LAZENBY, et al LANDS
 SITUATED IN
 MILITARY SURVEYS NO. 2697 & NO. 10305
 WASHINGTON TOWNSHIP
 CLINTON COUNTY, OHIO

I HEREBY CERTIFY THIS TO BE A CORRECT PLAT
 OF A SURVEY MADE UNDER MY DIRECTION IN JUNE, 1996.

Richard D. Roll
 REGISTERED SURVEYOR NO. 4957



APPROVED FOR
 MATHEMATICAL ACCURACY
 Clinton County Engineer
 for Margaret Witter
 JUN 18 1996

CLINCO SURVEYORS
 P.O. BOX 241
 58 S. WALNUT STREET
 WILMINGTON, OHIO 45177

SCALE 1" = 200'	DRAWN BY MSH	CHECKED BY RDR
DATE 6-6-96	DRWG. C-7932	