

CLINTON COUNTY ENGINEER'S
 RECORD OF LAND DIVISION
 VOLUME 27 PLAT NO. 11
 DATE 10-20-96
 SCALE 1" = 40'

DEED REFERENCE
 VOLUME 170 PAGE 457 - TRACT II
 TOWNSHIP CITY OF WILMINGTON
 MILITARY SURVEY NO. 2471

NOTES:
 (1) "SET PIN" DENOTES 1/2" x 30" IRON PIN WITH PLASTIC CAP STAMPED "CLINCO".
 (2) BEARINGS WERE DERIVED FROM THE SURVEY OF THE 7.80 ACRE TRACT AS RECORDED IN VOLUME 10, PAGE 228, OF THE CLINTON COUNTY SURVEYORS RECORD.

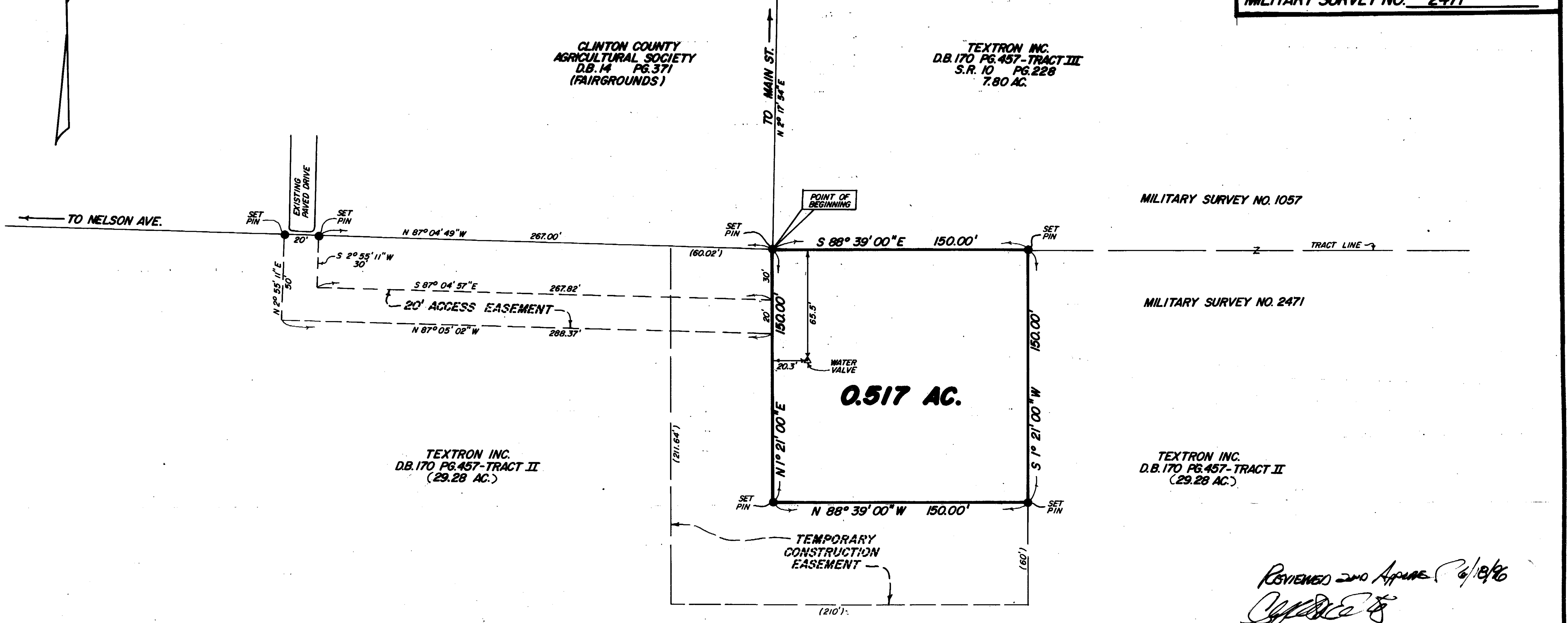
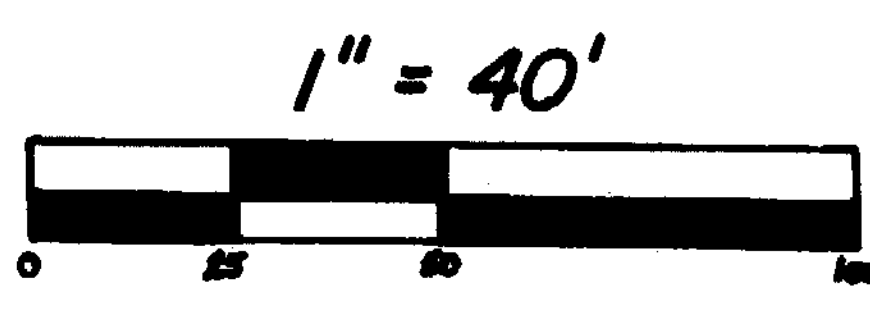

REVIEWED AND APPROVED 6/18/96
[Signature]

I HEREBY CERTIFY THIS TO BE A CORRECT PLAT OF A SURVEY MADE UNDER MY DIRECTION IN FEBRUARY, 1996.

Richard D. Roll
 REGISTERED SURVEYOR NO. 4957

SURVEY PLAT OF
 PART OF **TEXTRON INC.** LANDS
 SITUATED IN
 MILITARY SURVEY NO. 2471
 CITY OF WILMINGTON
 CLINTON COUNTY, OHIO

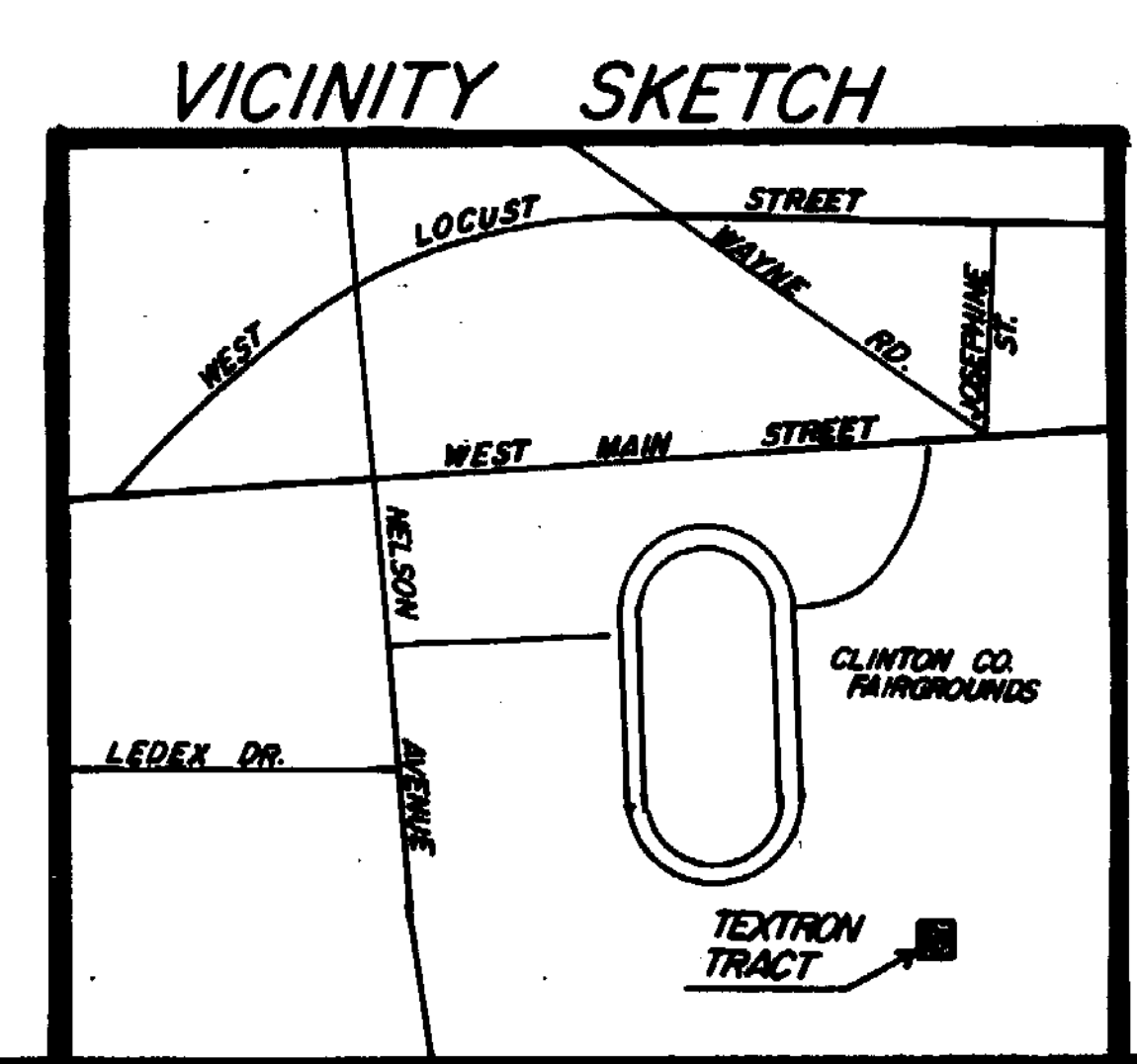

APPROVED FOR
 MATHEMATICAL ACCURACY
 Clinton County Engineer
 Per *Margaret Wilton*
 JUN 19 1996

CLINCO SURVEYORS
 P.O. BOX 241
 58 S. WALNUT STREET
 WILMINGTON, OHIO 45177

SCALE 1" = 40'	DRAWN BY MSH	CHECKED BY RDR
DATE 2-19-96	DRWG. C-7822	