

CLINTON COUNTY ENGINEERS
 RECORD OF LAND DIVISION
 VOLUME 27 PLAT NO. 109
 DATE 9-20-96
 SCALE 1"=100'

DEED REFERENCE
 VOLUME O.R. 121 PAGE 342
 TOWNSHIP LIBERTY
 MILITARY SURVEY NO. 1734

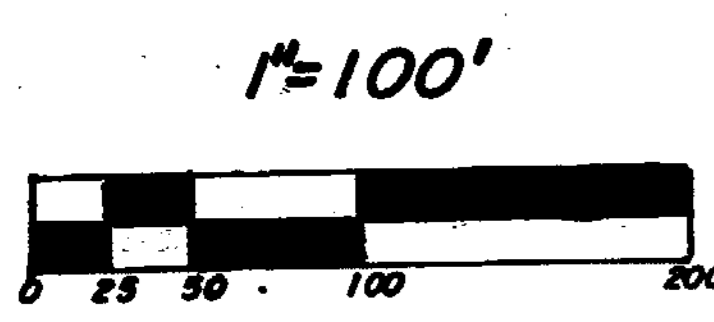
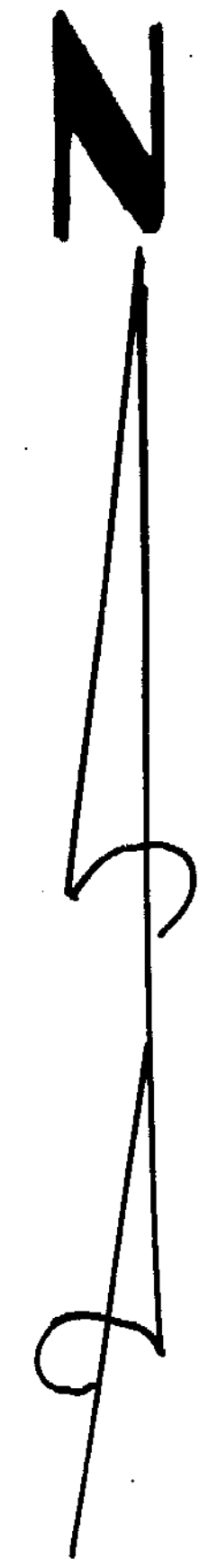

- NOTES:**
- (1) ● DENOTES SET 1/2" X 30" IRON PIN WITH PLASTIC CAP STAMPED CLINCO.
 - (2) ○ DENOTES SET P.K. MASONRY NAIL.
 - (3) ▲ DENOTES FOUND 5/8" IRON PIN.
 - (4) ** DENOTES EXISTING FENCE ON OR NEAR LINE.
 - (5) BEARINGS WERE DERIVED FROM THE SURVEY OF THE 7.217 ACRE TRACT AS RECORDED IN VOLUME 14, PLAT NO. 176, OF THE CLINTON COUNTY ENGINEERS RECORD OF LAND DIVISION.

SURVEY PLAT OF
SUSAN JANE SCHWELLER LANDS
 SITUATED IN
 MILITARY SURVEY NO. 1734
 LIBERTY TOWNSHIP
 CLINTON COUNTY, OHIO

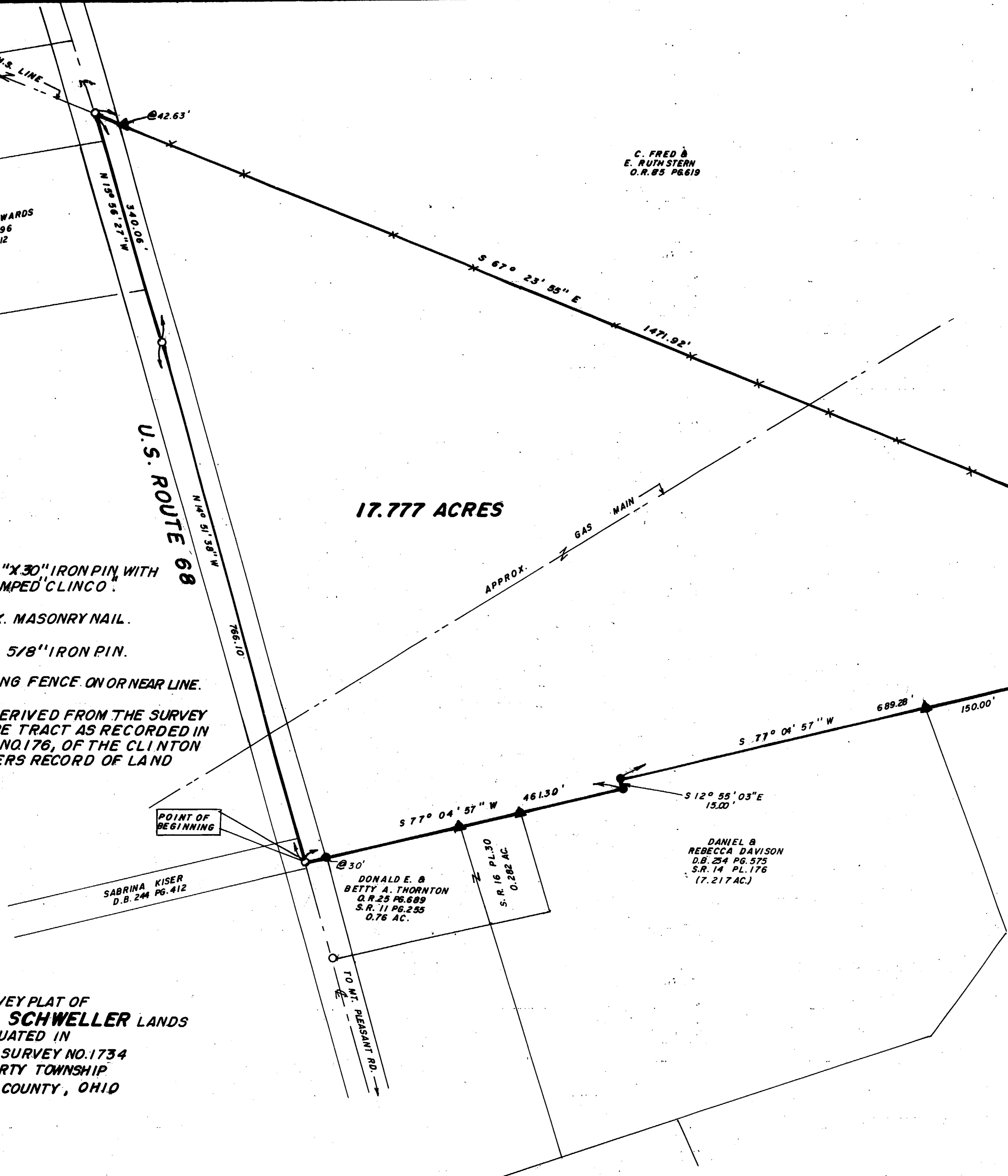

17.777 ACRES

APPROVED
 CLINTON COUNTY ZONING DEPT.
 PER *[Signature]*
 DATE 9-18-96 ZONED A-2

APPROVED FOR
 MATHEMATICAL ACCURACY
 Clinton County Engineer
 Per *[Signature]*
 SEP 20 1996

I HEREBY CERTIFY THIS TO BE A CORRECT PLAT OF
 A SURVEY MADE UNDER MY DIRECTION IN SEPTEMBER, 1996.



Richard D. Roll
 REGISTERED SURVEYOR NO. 4957

CLINCO SURVEYORS
 P.O. BOX 241
 59 S. WALNUT STREET
 WILMINGTON, OHIO 45177

SCALE 1"=100' DRAWN BY MJS CHECKED BY RDR
 DATE 9-4-96 DRWG. C-8026