

CLINTON COUNTY ENGINEERS
 RECORD OF LAND DIVISION
 VOLUME 26 PLAT NO. 99
 DATE _____
 SCALE 1"=100'

DEED REFERENCE
 VOLUME 234 PAGE 489
 TOWNSHIP RICHLAND
 MILITARY SURVEY NO. 763

NOTES:

- (1) "SET PIN" DENOTES 1/2" X 30" IRON PIN WITH PLASTIC CAP STAMPED "CLINCO"
- (2) "SET NAIL" DENOTES P.K. MASONRY NAIL.
- (3) -- DENOTES EXISTING FENCE ON OR NEAR LINE.
- (4) BEARINGS WERE DERIVED FROM THE SURVEY OF THE 4,000 ACRE TRACT AS RECORDED IN VOLUME 25, PLAT NO. 75, OF CLINTON COUNTY ENGINEERS RECORD OF LAND DIVISION.

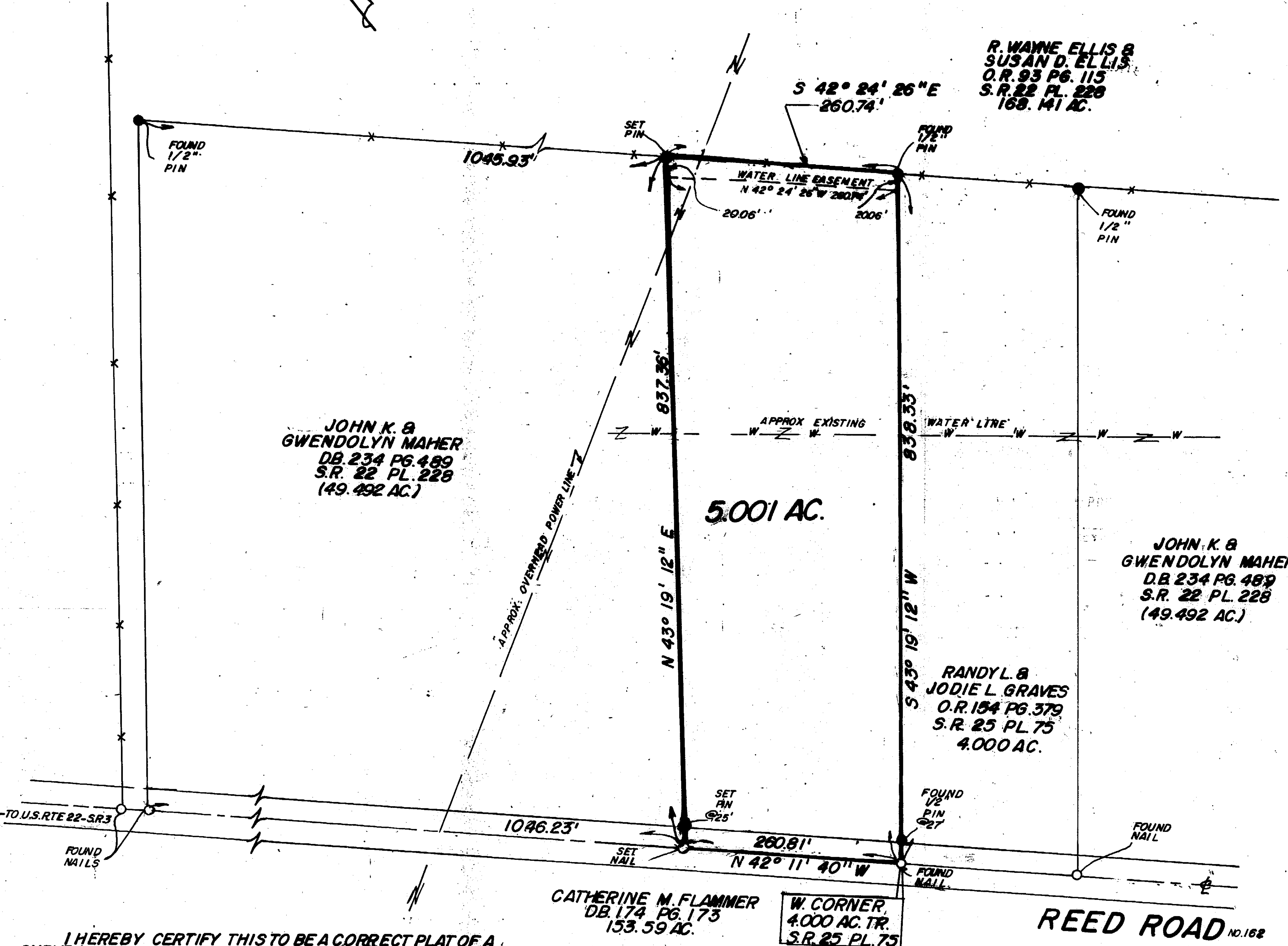
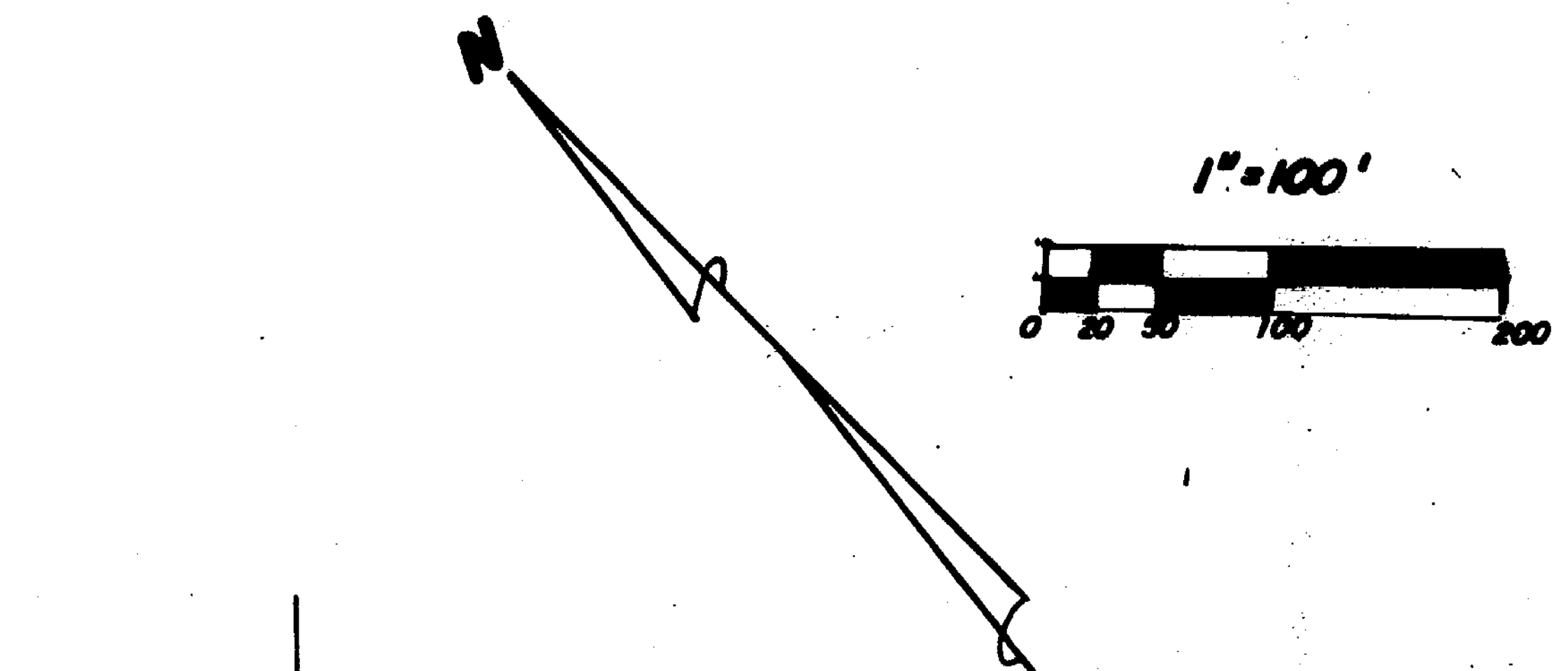

I HEREBY CERTIFY THIS TO BE A CORRECT PLAT OF A SURVEY, MADE UNDER MY DIRECTION IN JULY, 1995.

Steven D. Webb
 REGISTERED SURVEYOR NO. 7250



SURVEY PLAT OF
 PART OF JOHN K. & GWENDOLYN MAHER LANDS
 SITUATED IN
 MILITARY SURVEY NO. 763
 RICHLAND TOWNSHIP
 CLINTON COUNTY, OHIO

APPROVED
 CLINTON COUNTY ZONING DEPT.
 PER *Margaret Waters*
 DATE 7-18-95 ZONED A-2

APPROVED FOR
 MATHEMATICAL ACCURACY
 Clinton County Engineer
 Per *Margaret Waters*
 JUL 19 1995

APPROVED BY *King White R-S.*
 DATE 7-17-95 TITLE Dr. John E.H.
 CLINTON COUNTY HEALTH DEPARTMENT

CLINCO SURVEYORS
 P.O. BOX 241
 58 S. WALNUT STREET
 WILMINGTON, OHIO 45177

SCALE 1"=100' DRAWN BY MJS CHECKED BY SDW
 DATE 7-13-95 DRWG. C-7552