

CLINTON COUNTY ENGINEERS
 RECORD OF LAND DIVISION
 VOLUME 26 PLAT NO. B
 DATE 4-26-95
 SCALE 1" = 30'

DEED REFERENCE
 OFFICIAL RECORD
 VOLUME 117 PAGE 92
 TOWNSHIP VERNON
 MILITARY SURVEY NO. 2251

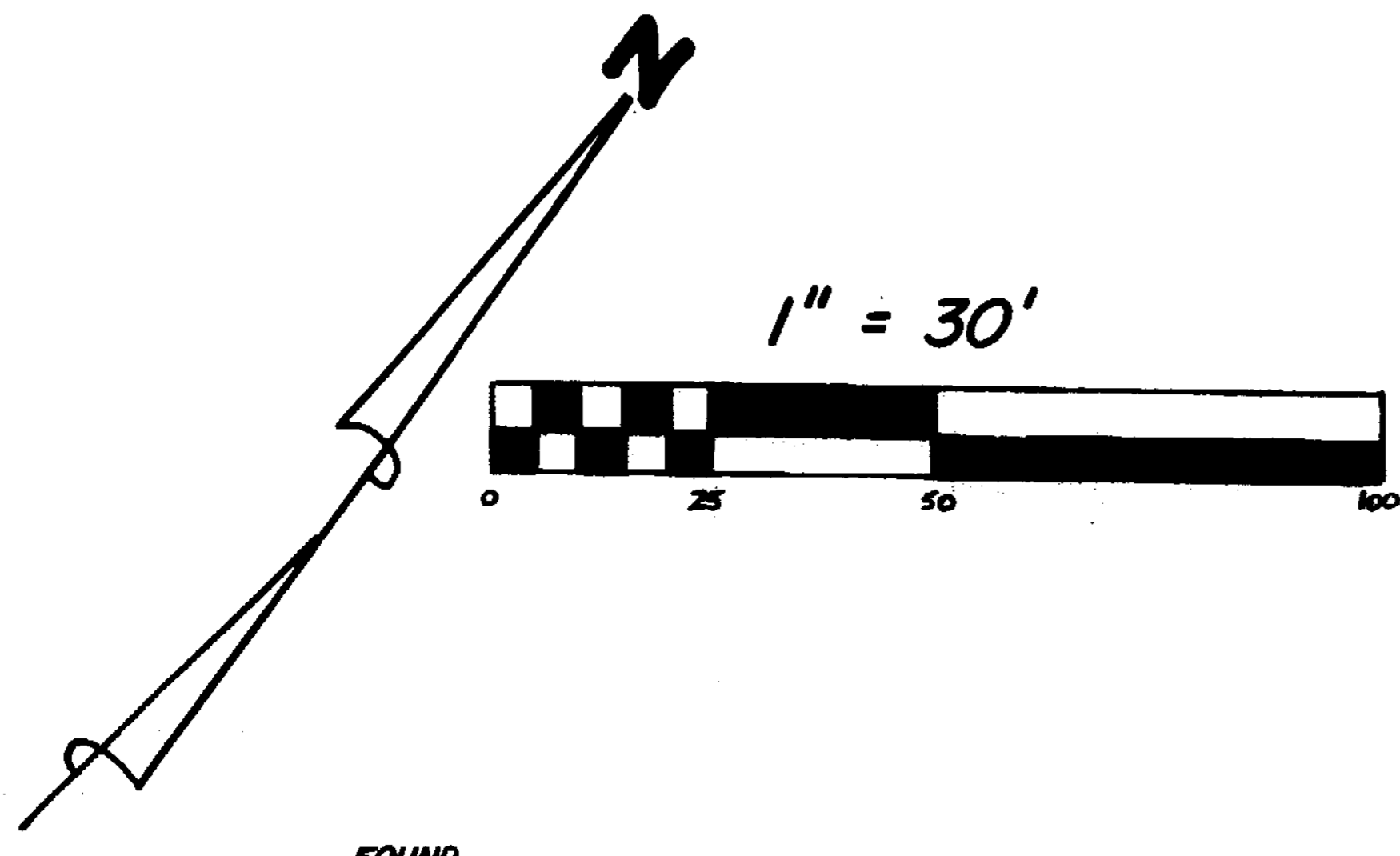

CLARENCE &
 JANE BENNEY
 O.R. 75 PG. 51

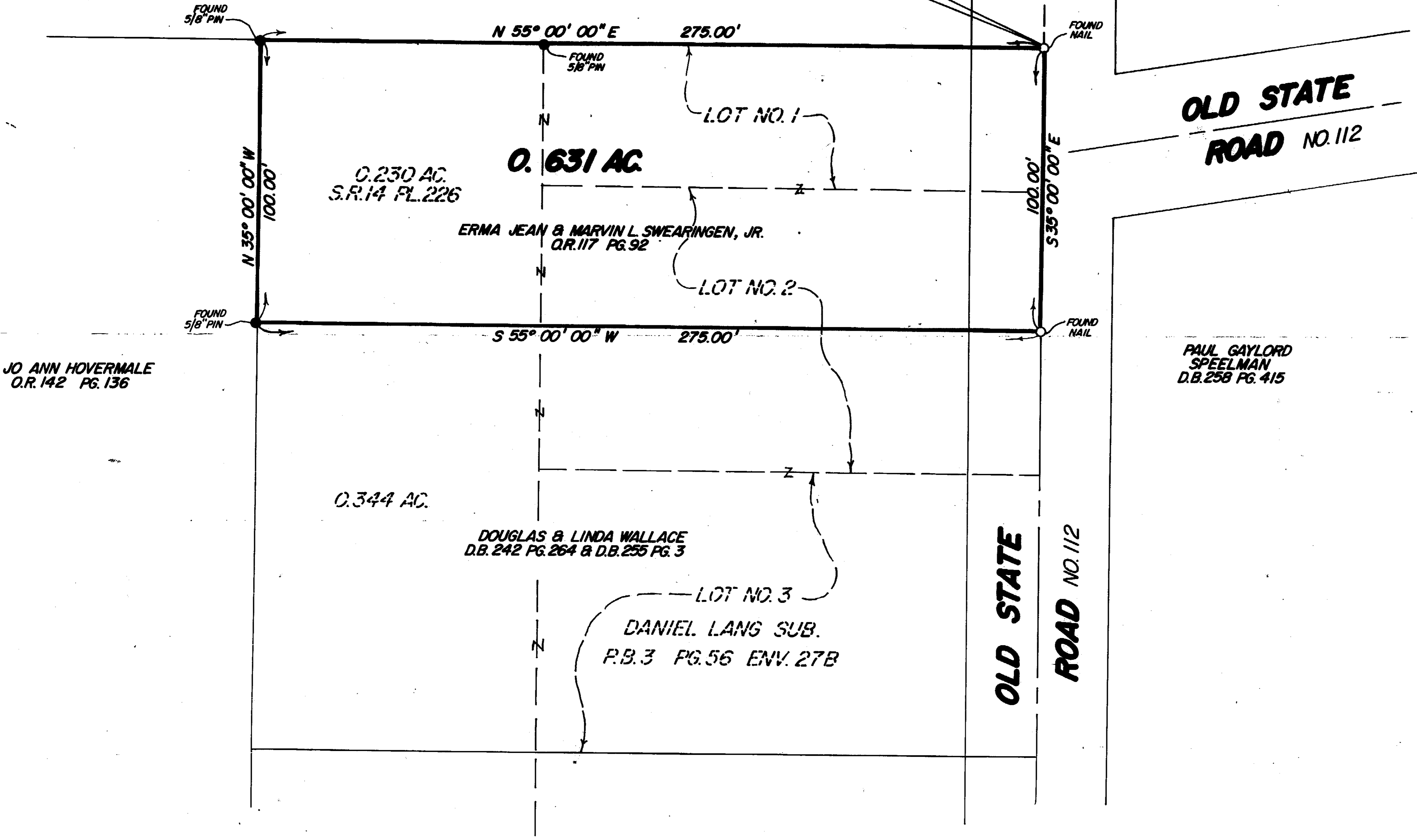

NOTE:
 BEARINGS WERE DERIVED FROM THE RECORDED
 PLAT OF DANIEL LANG SUBDIVISION.

SURVEY PLAT OF
A 0.631 ACRE TRACT
 ERMA JEAN SWEARINGEN & MARVIN SWEARINGEN, JR. LANDS
 INCLUDING LOT NO. 1 & PART LOT NO. 2 - DANIEL LANG SUB.
 SITUATED IN
 MILITARY SURVEY NO. 2251
 VERNON TOWNSHIP
 CLINTON COUNTY, OHIO

I HEREBY CERTIFY THIS TO BE A CORRECT PLAT OF A
 SURVEY MADE UNDER MY DIRECTION IN APRIL, 1995.



Richard D. Roll
 REGISTERED SURVEYOR NO. 4957

CLINCO SURVEYORS
 P.O. BOX 241
 58 S. WALNUT STREET
 WILMINGTON, OHIO 45177

SCALE 1" = 30'	DRAWN BY MSH	CHECKED BY RDR
DATE 4-19-95	DRWG. C-7441	