

1" = 50'



NOTES:

- (1) "SET PIN" DENOTES 1/2" x 30" IRON PIN WITH PLASTIC CAP STAMPED "CLINCO".
- (2) "SET NAIL" DENOTES P.K. MASONRY NAIL.
- (3) --- DENOTES EXISTING FENCE.
- (4) BEARINGS WERE DERIVED FROM THE SURVEY OF THE O.R. 8 AND TRACT 1 (PART 1) AS RECORDED IN VOLUME 235, PLAT NO. 123 OF THE CLINTON COUNTY ENGINEERS RECORD OF LAND DIVISION.

I HEREBY CERTIFY THIS TO BE A CORRECT PLAT OF A SURVEY MADE UNDER MY DIRECTION IN MAY, 1995.



Steven D. Webb
REGISTERED SURVEYOR NO. 7250

CLINTON COUNTY ENGINEERS
RECORD OF LAND DIVISION
VOLUME 26 PLAT NO. 79
DATE 7-29-1995
SCALE 1" = 50'

DEED REFERENCE
VOLUME 235 PAGE 123
TOWNSHIP WILSON
MILITARY SURVEY NO. 844/14221

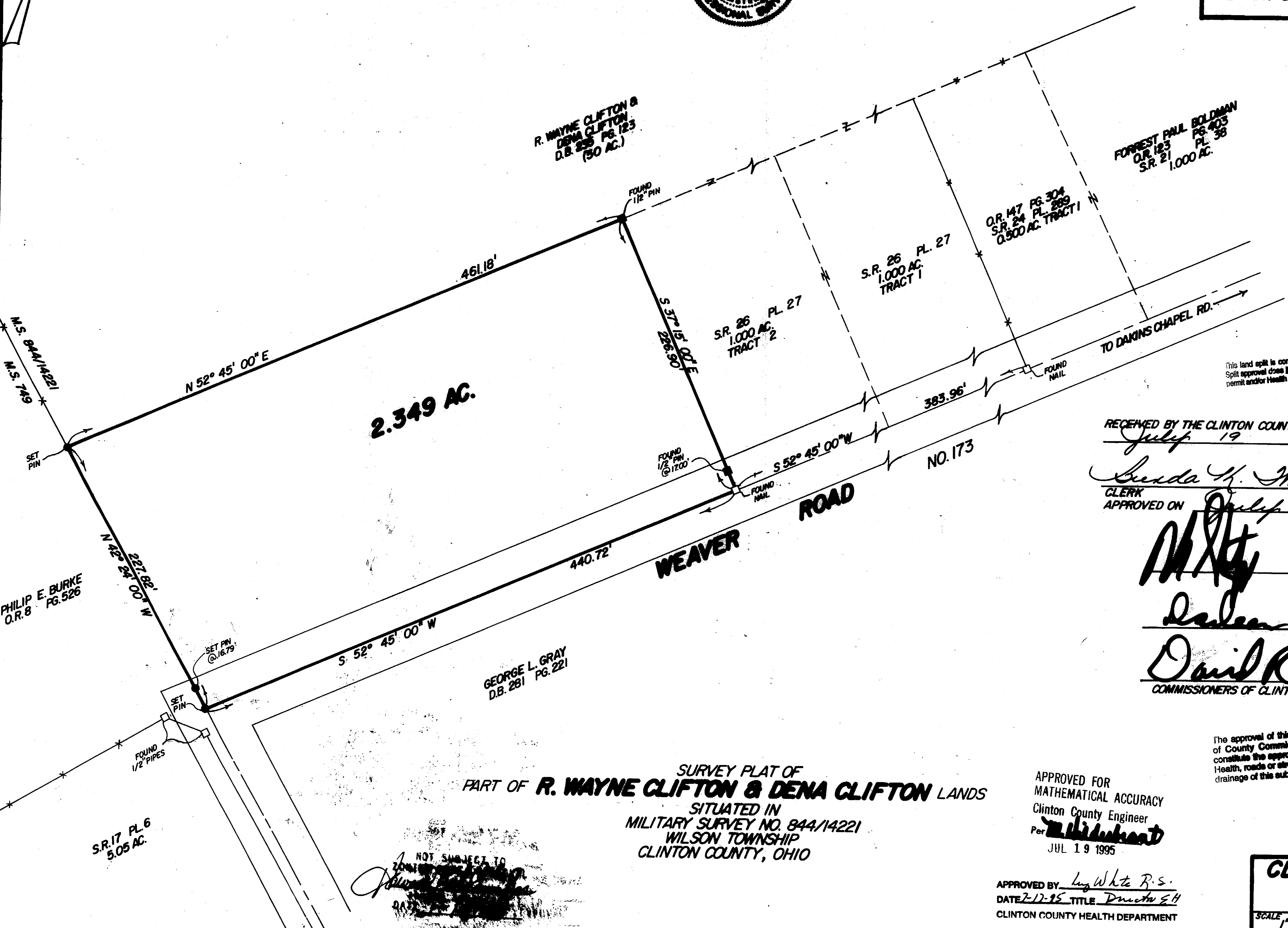

This land split is conditionally approved for land transfer. Split approval does NOT constitute approval for a building permit and/or Health Department regulations.

RECEIVED BY THE CLINTON COUNTY COMMISSIONERS ON
July 19 1995
Sandra H. Heads
CLERK
APPROVED ON July 19 1995

[Signature]
[Signature]
David R. Stewart
COMMISSIONERS OF CLINTON COUNTY, OHIO

SURVEY PLAT OF
PART OF **R. WAYNE CLIFTON & DENA CLIFTON** LANDS
SITUATED IN
MILITARY SURVEY NO. 844/14221
WILSON TOWNSHIP
CLINTON COUNTY, OHIO

APPROVED FOR
MATHEMATICAL ACCURACY
Clinton County Engineer
Per [Signature]
JUL 19 1995

APPROVED BY Log White R.S.
DATE 7-17-95 TITLE Director SH
CLINTON COUNTY HEALTH DEPARTMENT

The approval of this plat by the Board of County Commissioners does not constitute the approval by the Board of Health, roads or streets, zoning and the drainage of this subdivision.

CLINCO SURVEYORS
P.O. BOX 241
58 S. WALNUT STREET
WILMINGTON, OHIO 45177

SCALE 1" = 50' DRAWN BY MSH CHECKED BY SDW
DATE 5-4-95 DWG. C-7465

NOT SUBJECT TO
ZONING REGULATIONS
[Signature]