

- NOTES:**
- (1) "SET PIN" DENOTES 1/2" x 30" IRON PIN WITH PLASTIC CAP STAMPED "CLINCO".
 - (2) "SET NAIL" DENOTES P.K. MASONRY NAIL.
 - (3) BEARINGS WERE DERIVED FROM THE SURVEY OF THE 8.052 ACRE TRACT AS RECORDED IN VOLUME 20, PLAT NO. 64, OF THE CLINTON COUNTY ENGINEERS RECORD OF LAND DIVISION.
 - (4) THE 0.200 ACRE TRACT AND THE 5.002 ACRE TRACT SHOWN HEREIN ARE TO BE CONVEYED TO AN ADJACENT OWNER ONLY.

CLINTON COUNTY ENGINEERS RECORD OF LAND DIVISION	
VOLUME <u>26</u>	PLAT NO. <u>7</u>
DATE <u>4-24-1995</u>	
SCALE <u>1" = 100'</u>	
DEED REFERENCES OFFICIAL RECORD	
VOLUME <u>46</u>	PAGE <u>130 &</u>
VOLUME <u>161</u>	PAGE <u>162</u>
TOWNSHIP <u>GREEN</u>	
MILITARY SURVEY NO. <u>1192</u>	

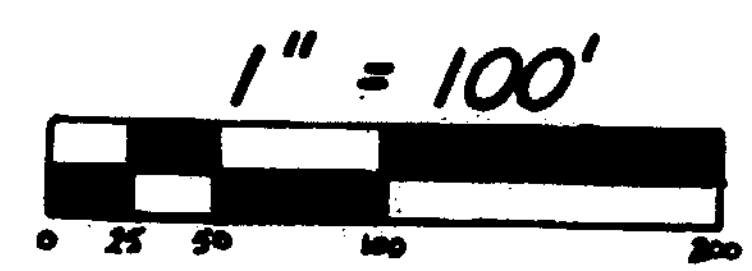

STATE ROUTE 73

STATE ROUTE 729

SNOW HILL, INC.
O.R. 46 PG. 338

ROBERT L. &
MARCIA C. MOWERY
O.R. 146 PG. 254
S.R. 24 PL. 186
5.025 AC.

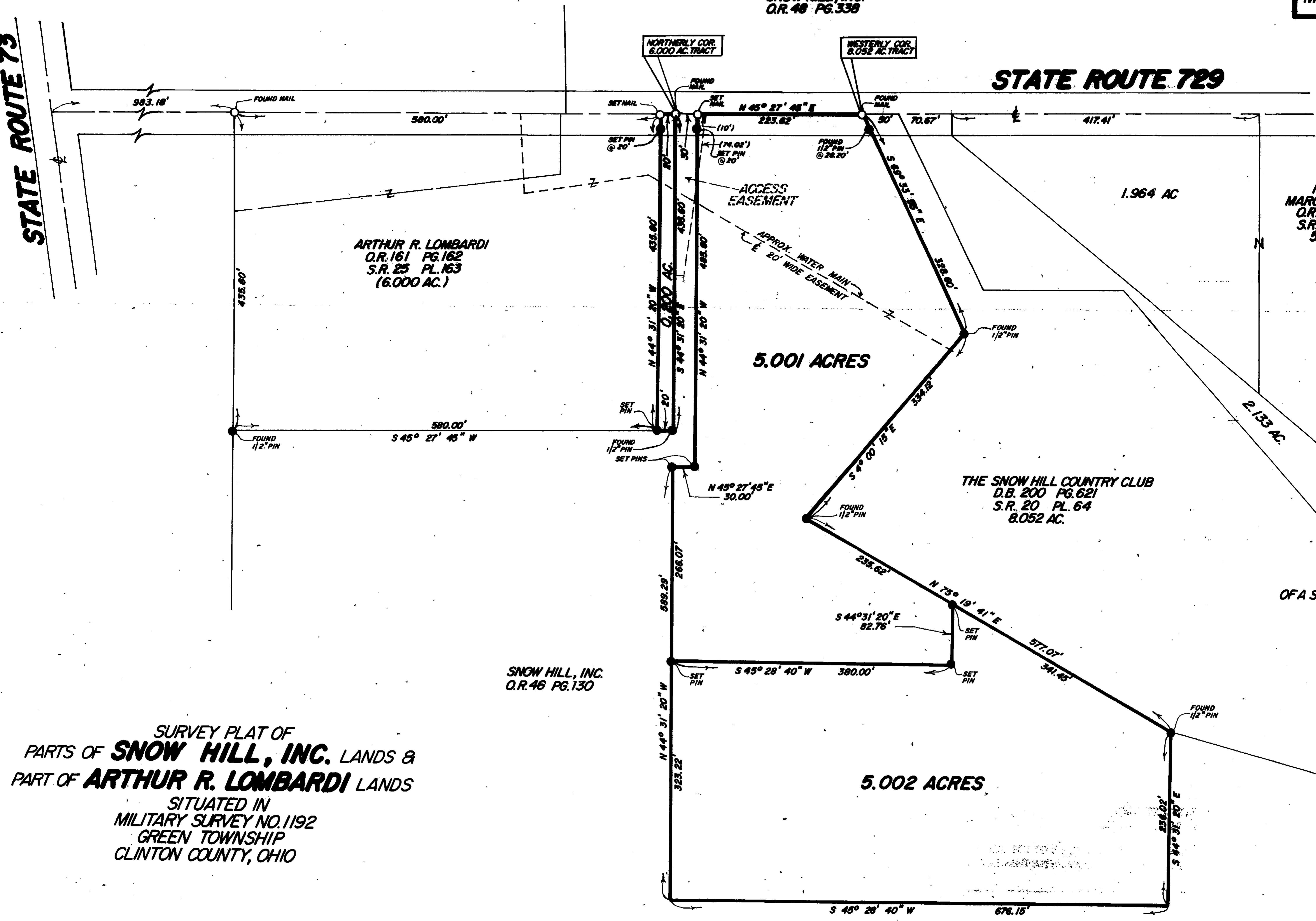

ARTHUR R. LOMBARDI
O.R. 161 PG. 162
S.R. 25 PL. 163
(6.000 AC.)

THE SNOW HILL COUNTRY CLUB
D.B. 200 PG. 621
S.R. 20 PL. 64
8.052 AC.

SNOW HILL, INC.
O.R. 46 PG. 130

SURVEY PLAT OF
PARTS OF **SNOW HILL, INC.** LANDS &
PART OF **ARTHUR R. LOMBARDI** LANDS
SITUATED IN
MILITARY SURVEY NO. 1192
GREEN TOWNSHIP
CLINTON COUNTY, OHIO

I HEREBY CERTIFY THIS TO BE A CORRECT PLAT
OF A SURVEY MADE UNDER MY DIRECTION IN MARCH, 1995.

Richard D. Roll
REGISTERED SURVEYOR NO. 4957



NOT SUBJECT TO HEALTH
DEPARTMENT APPROVAL

by White R.S.

APPROVED FOR
MATHEMATICAL ACCURACY
Clinton County Engineer
Margaret Watters
APR 03 1995

REVISED 4-21-95

CLINCO SURVEYORS
P.O. BOX 241
58 S. WALNUT STREET
WILMINGTON, OHIO 45177

SCALE <u>1" = 100'</u>	DRAWN BY <u>MSH</u>	CHECKED BY <u>RDR</u>
DATE <u>3-23-95</u>	DRWG. <u>C-7419</u>	