

SURVEY PLAT FOR  
**SHIRLEY J. ALLEN**  
SITUATED IN  
MILITARY SURVEY No. 2189  
ADAMS AND VERNON TOWNSHIP  
CLINTON COUNTY, OHIO

M. McCALL & B. REGAN  
6.1355 ACRES  
O.R. VOL. 149, PG. 551  
S.R. VOL. 25, PL. 10

A.J. & D. SEWELL  
D.B. VOL. 250, PG. 475

J.M. & S.J. SIMPSON  
1.1024 ACRES  
O.R. VOL. 147, PG. 753  
S.R. VOL. 23, PL. 292

B.B. & L.A. BROWN  
1.2571 ACRES  
O.R. VOL. 132, PG. 494  
S.R. VOL. 23, PL. 292

R.E. HAMILTON & D.E. HAMILTON  
6.515 ACRES  
O.R. VOL. 173, PG. 188  
S.R. VOL. 10, PG. 58

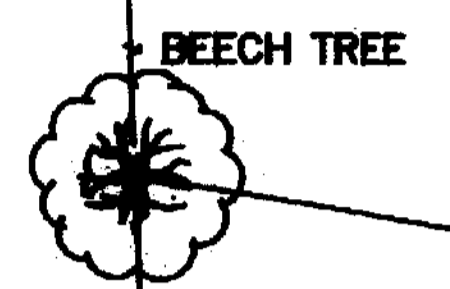

**PYLE ROAD**

(No. 216)

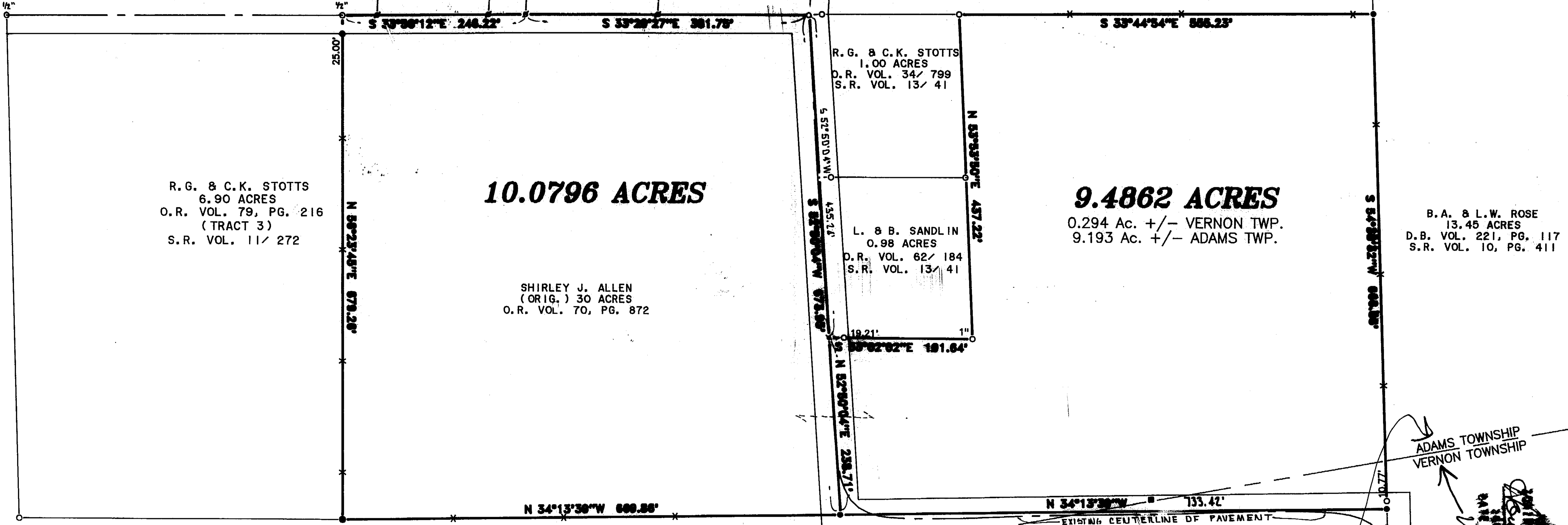

BEARINGS ARE BASED UPON THE CENTERLINE OF PYLE ROAD AS DENOTED UPON THE PLAT OF SURVEY FILED IN VOLUME 25, PLAT 10 OF THE CLINTON COUNTY ENGINEER'S RECORD OF LAND DIVISION.

**HALPIN ROAD** (No. 184)

A. & D. WILSON  
40.5 ACRES  
D.B. VOL. 280, PG. 337

APPROVED FOR MATHEMATICAL ACCURACY  
Clinton County Engineer  
*M. Hildebrand*

APPROVED - Adams Twp.  
CLINTON COUNTY ZONING DEPT.  
PER *Deward F. Shumaker*  
DATE 6-23-95 ZONED A-1  
M.S. 2715

ADAMS TOWNSHIP  
VERNON TOWNSHIP

*SHIRLEY J. ALLEN*  
DATE 6-23-95  
VERNON TWP

**LEGEND**

- ⊙ P.K. MASONRY NAIL (FOUND)
- △ RAILROAD SPIKE (FOUND)
- 5/8" IRON PIN (FOUND) ~ UNLESS OTHERWISE DENOTED
- ⊙ 5/8" IRON PIPE (FOUND) ~ UNLESS OTHERWISE DENOTED
- ⊙ HEX BOLT (FOUND)
- ⊙ P.K. MASONRY NAIL (SET)
- NO MONUMENT SET AT CORNER
- ⊙ 5/8" IRON PIN (SET) W/PLASTIC I.D. CAP
- X- WOVEN WIRE FENCE ON OR NEAR PROPERTY LINE
- NO EVIDENCE OF OCCUPATION ALONG PROPERTY LINE
- TOWNSHIP LINE MONUMENT

1" = 100'

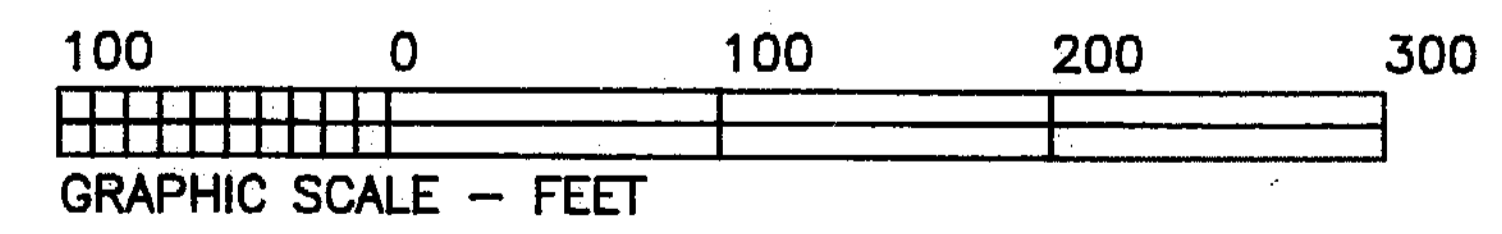

*Brian F. Gallagher*  
BRIAN F. GALLAGHER, OHIO P. S. 6945

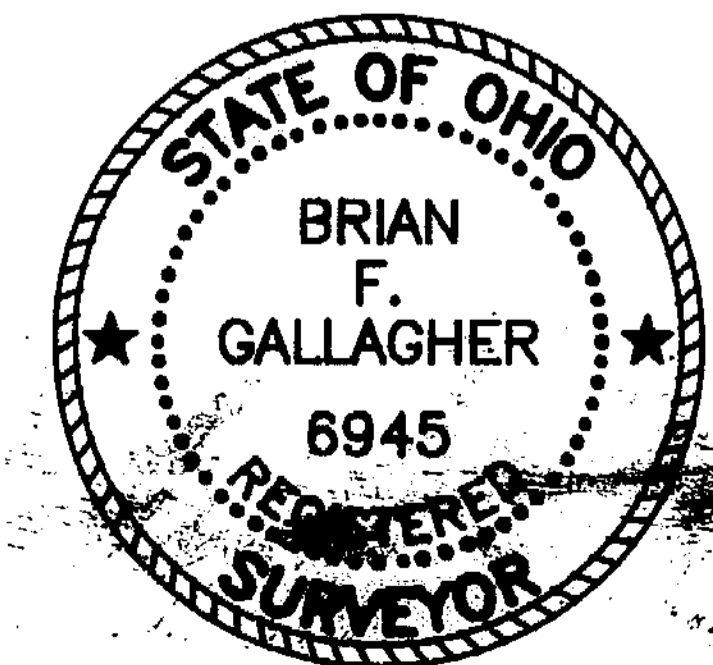

**SOUTHWEST OHIO LAND SURVEYS**  
P.O. BOX 201, WILMINGTON, OHIO 45177  
(513)-382-0799

DATE: JUNE 12, 1995	CAD. NO. 9524CONL	FILE NO. 95-024
REVISIONS:		
SCALE: 1" = 100'	DRAWN BY: DJB	DRWG. NO. 18241757

**NOTES:**  
(1) SOURCE DOCUMENTS: DEED REFERENCES & SURVEYS AS SHOWN  
(2) MONUMENTS FOUND IN GOOD CONDITION AT TIME OF SURVEY