

0 40 180

SCALE: 1"=40'

BEARINGS ARE MAGNETIC AND BASED UPON THE N38°32'09" W LINE.

SOURCE OF DOCUMENTS ARE DEED RECORDS AS SHOWN ON PLAT.

VOLUME 26 PLAT NO. 5

CLINTON COUNTY ENGINEER RECORD OF LAND SURVEYS

DATE: 4-19-1995

SCALE: 1"=40'

DEED REFERENCE

O. R. 161 P. 379

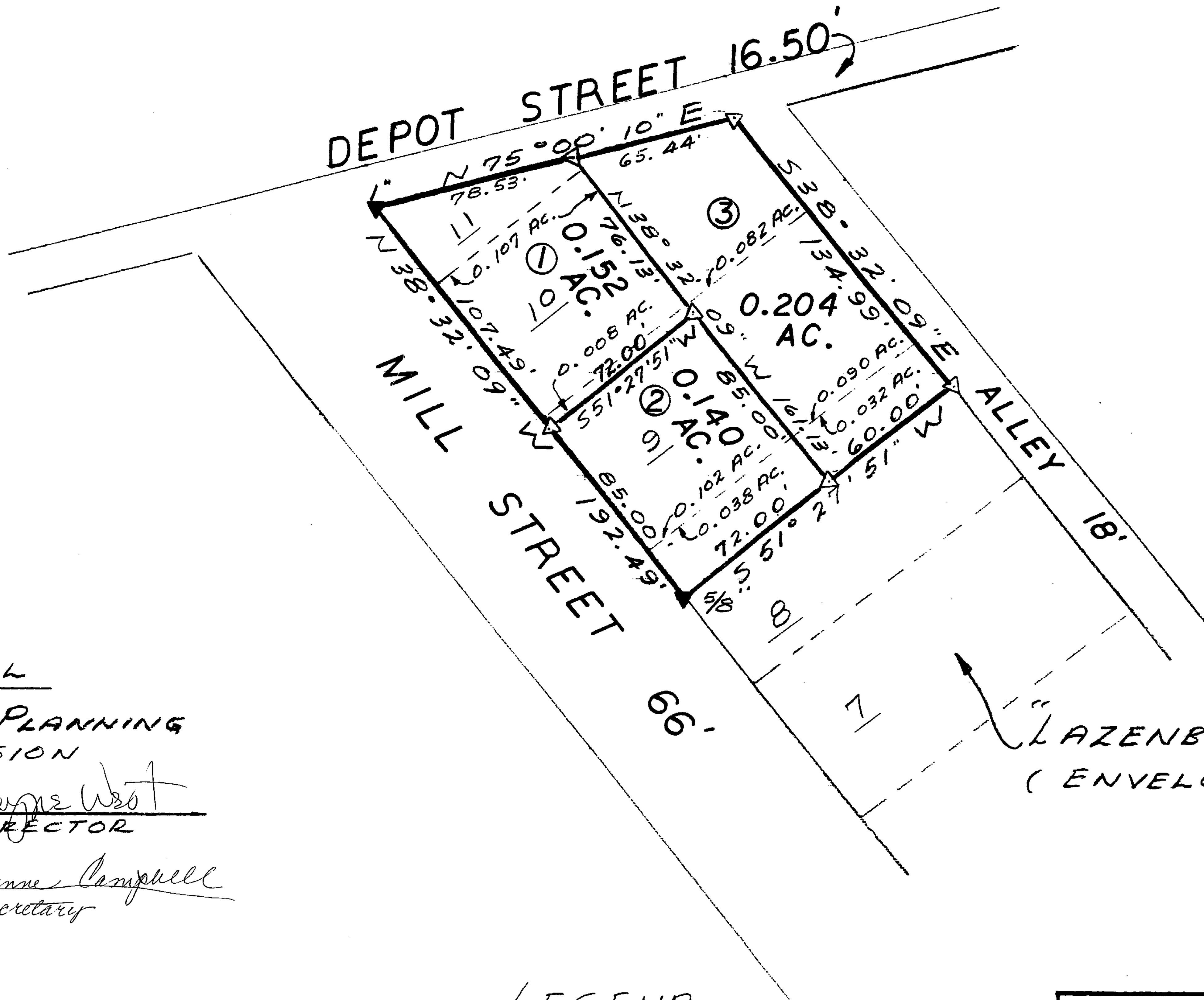

APPROVAL

BLANCHESTER PLANNING COMMISSION

APR 13 1995 [Signature] DATE DIRECTOR

APRIL 13, 1995 [Signature] SECRETARY

SURVEY BY SATTERFIELD & ASSOCIATES

[Signature] ROBERT E. SATTERFIELD WEST UNION, OHIO P. S. NO. 4238 513-544-2833



LEGEND

- ▽ 5/8" IRON PIN SET
▼ IRON PIN FOUND

SURVEY FOR RENDA ELAYNE DOUGHMAN

LOT NOS. 10 & 11 & PART OF LOT NO. 8 LAZENBY'S ADD. VILLAGE OF BLANCHESTER CLINTON COUNTY, OHIO SCALE 1"=40' MARCH 6, 1995

APPROVED FOR MATHEMATICAL ACCURACY Clinton County Engineer Per [Signature] APR 19 1995