

**APPROVALS:**  
APPROVED THIS 19th DAY  
OF April, 1995.  
*[Signatures]*  
COMMISSIONERS OF CLINTON COUNTY

The approval of this plat by the Board of County Commissioners does not constitute approval by the Board of Health, zoning or other, zoning and the drainage of this subdivision.

This land split is conditionally approved for land transfer. Split approval does NOT constitute approval for a building permit and/or Health Department regulations.

PLAT OF SURVEY FOR  
**CECIL L. ATKINSON, et ux.**  
SITUATED IN  
MILITARY SURVEY No. 4004  
WAYNE TOWNSHIP  
CLINTON COUNTY, OHIO

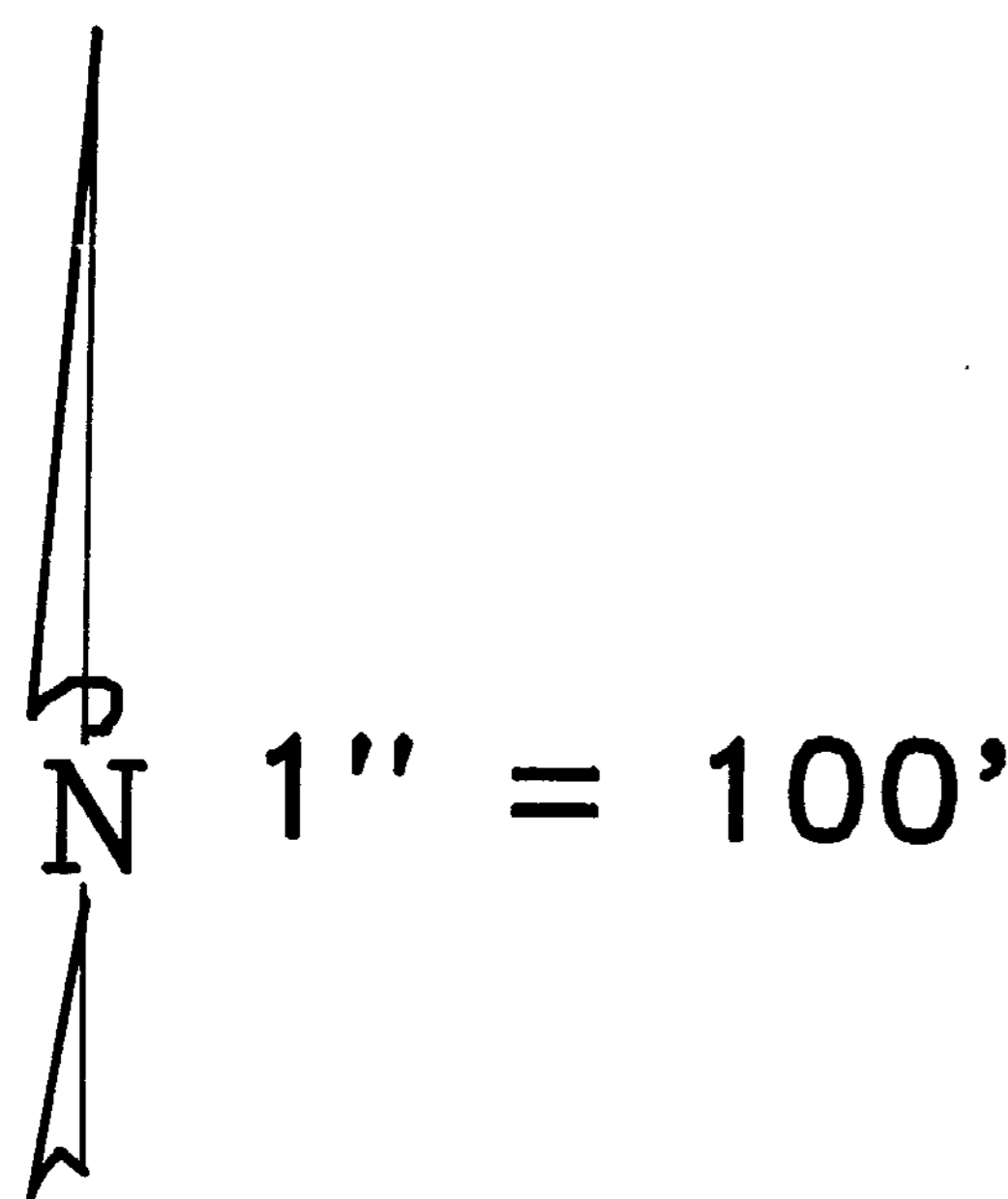

BEARINGS ARE BASED UPON THE PLAT OF SURVEY FILED IN VOLUME 25, PLAT 211 OF THE CLINTON COUNTY ENGINEER'S RECORD OF LAND DIVISION.

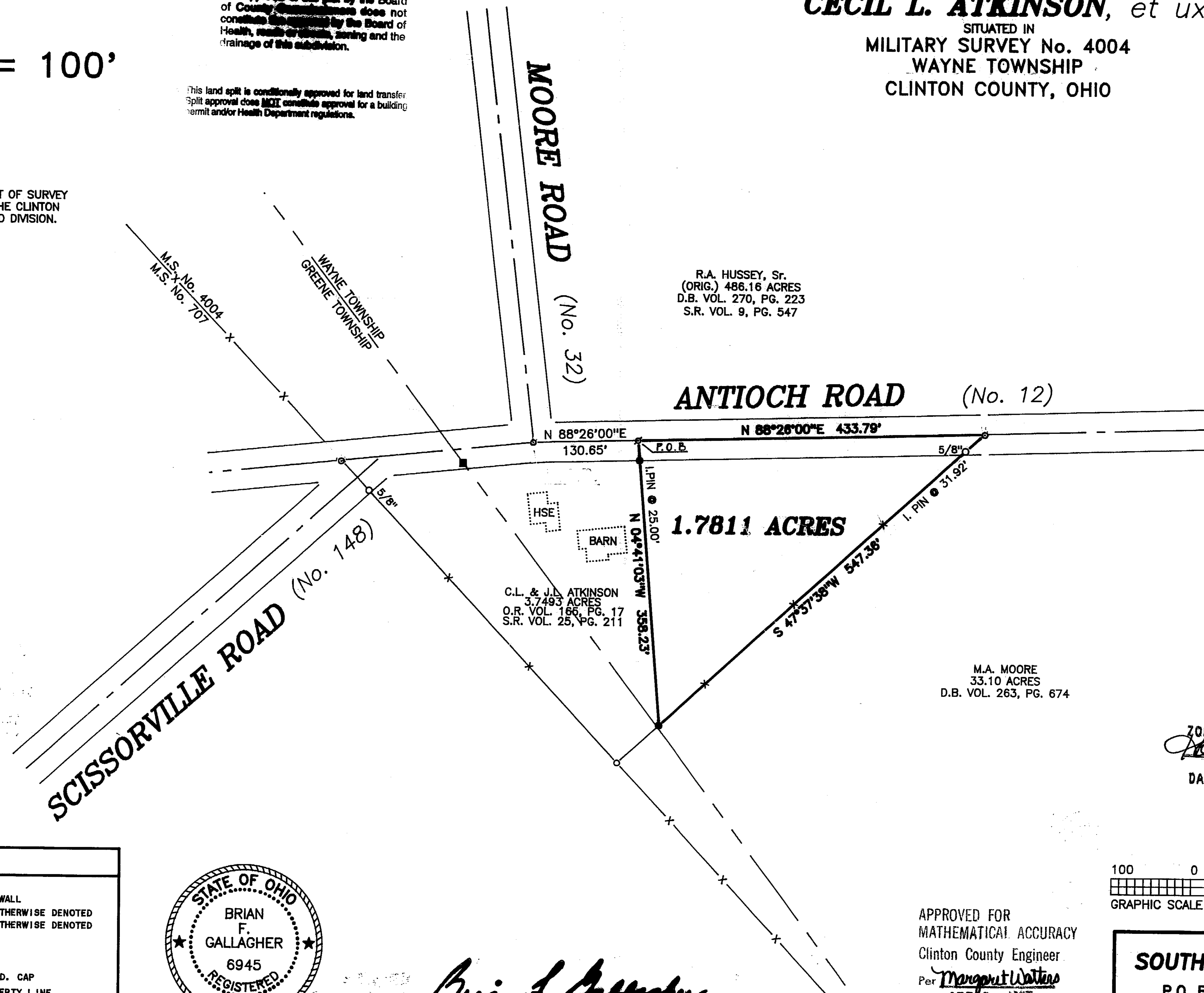

NOT SUBJECT TO  
ZONING DEPT. APPROVAL  
*Howard R. Shumaker*  
ZONING INSPECTOR  
DATE 4-5-95

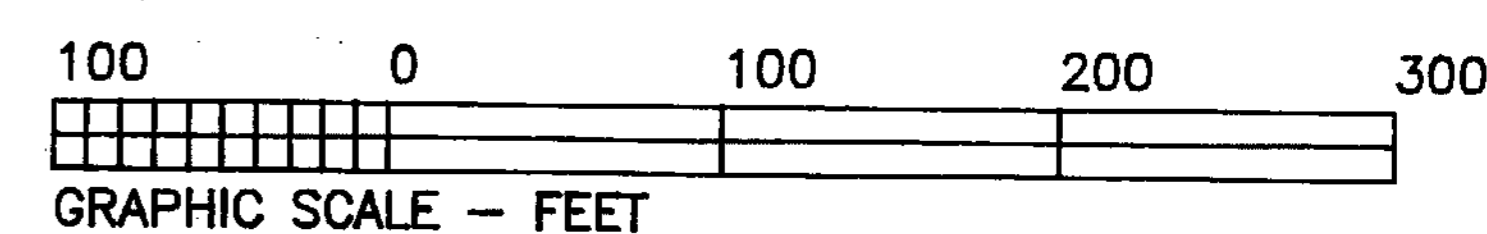

APPROVED FOR  
MATHEMATICAL ACCURACY  
Clinton County Engineer  
Per *Margaret Waters*  
APR 19 1995

APPROVED BY *Lon White R.S.*  
DATE 4/5/95 TITLE Division 24  
CLINTON COUNTY HEALTH DEPARTMENT



*Brian F. Gallagher*  
BRIAN F. GALLAGHER, OHIO P. S. 6945

**SOUTHWEST OHIO LAND SURVEYS**  
P.O. BOX 201, WILMINGTON, OHIO 45177  
(513)-382-0799

DATE: MARCH 9, 1995	CAD NO.	FILE No. 95-09
REVISIONS: (1)		(2)
SCALE: 1" = 100'	DRAWN BY: DLA	DRWG No. 18241745

- LEGEND**
- ⊙ P.K. MASONRY NAIL (FOUND)
  - × CROSS NOTCH (FOUND) IN CONCRETE WALL
  - 1/2" IRON PIN (FOUND) ~ UNLESS OTHERWISE DENOTED
  - ⊙ 5/8" IRON PIPE (FOUND) ~ UNLESS OTHERWISE DENOTED
  - STONE (FOUND)
  - NO MONUMENT SET AT CORNER
  - P.K. MASONRY NAIL (SET)
  - 5/8" IRON PIN (SET) W/PLASTIC I.D. CAP
  - × WOVEN WIRE FENCE ON OR NEAR PROPERTY LINE
  - CONCRETE TOWNSHIP LINE MARKER
- NOTES:**
- (1) SOURCE DOCUMENTS: DEED REFERENCES & SURVEYS AS SHOWN
  - (2) MONUMENTS FOUND IN GOOD CONDITION AT TIME OF SURVEY