

CONTINENTAL PLAT NO. 2

MILITARY SURVEY #2690
CITY OF WILMINGTON
CLINTON COUNTY, OHIO
5 LOTS - 35.099 AC.
(0.214 AC. IN R/W)

RECEIVED FOR RECORD
Recorded: May 10
Book No. 7 Page: 57 A
35 48
95 MAY 10 PM 2:28
Fee: \$20-00
SANDRA K. WILT
Recorder
Clinton County, Ohio

ROMBACH AVENUE

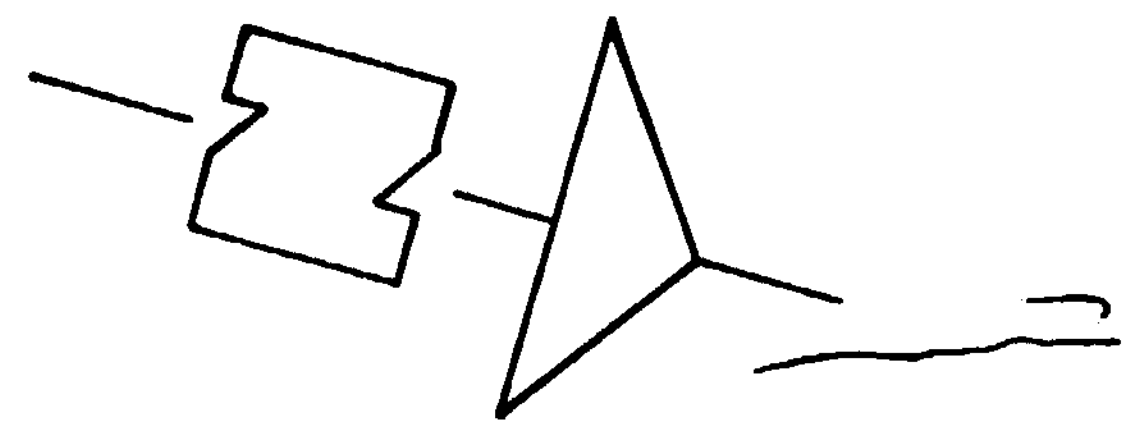
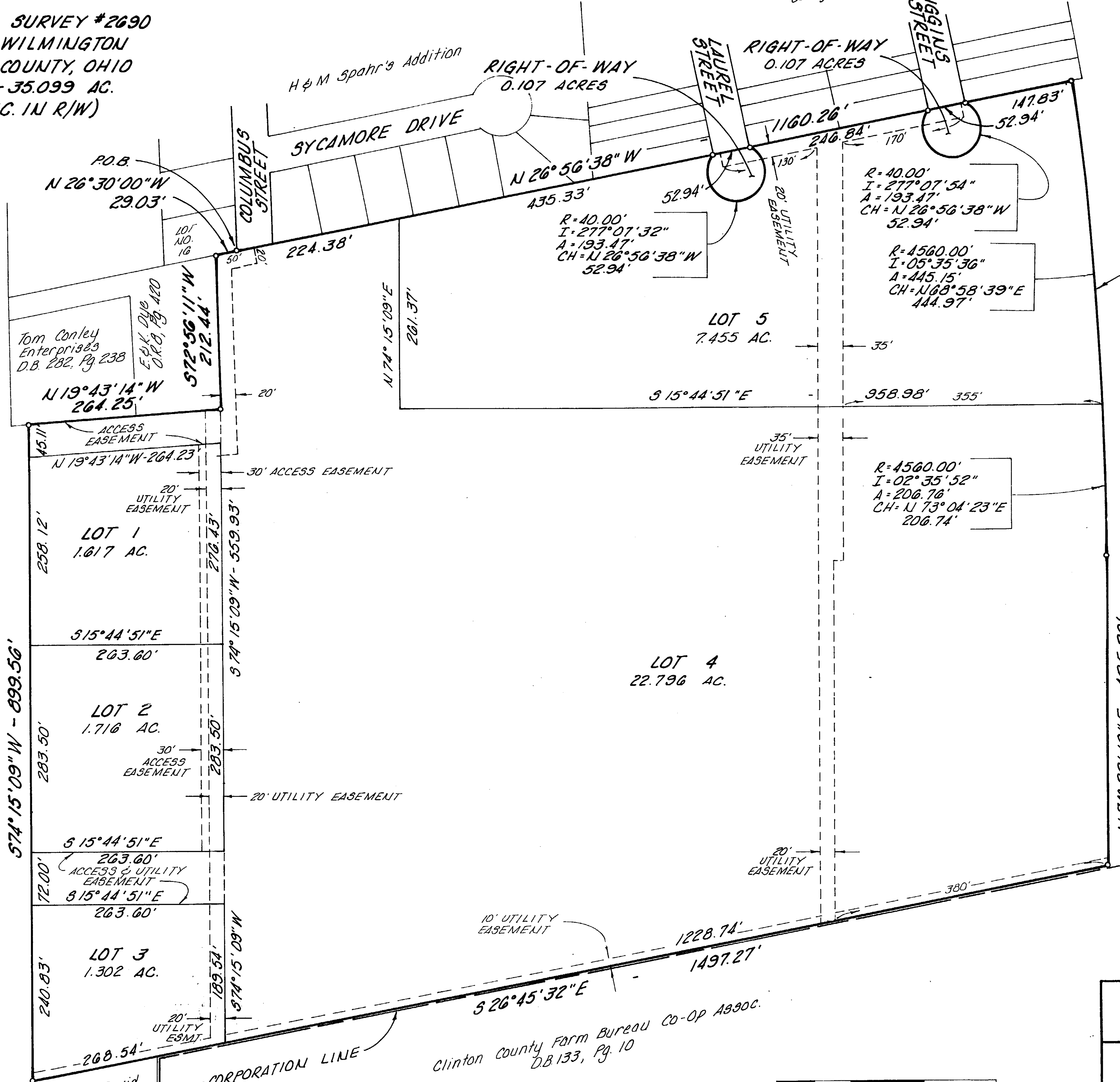

REV. 3-15-95 - ESMTS.
REV. 2-15-95 - LOT DIMEN.
REV. 1-10-95 - P.O.B., I ON BOUND.

Bahjed David
O.R. 43, Pg. 198

Clinton County Farm Bureau Co-Op Assn.
DB 133, Pg. 10

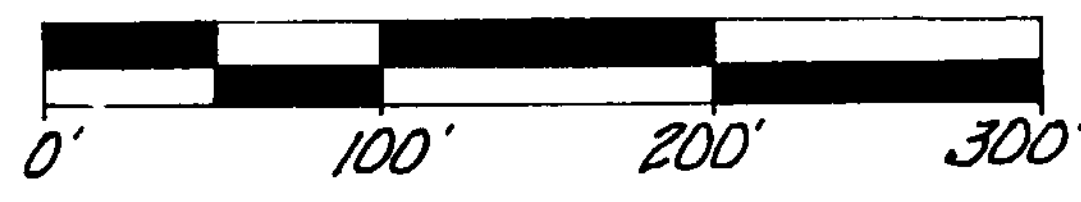

Margaret Waters

SHEET 1 OF 2

prepared by NORFLEET, BROWN & PETKEWICZ CIVIL ENGINEERS & SURVEYORS		
228 BYERS ROAD MIAMI SBURG, OHIO 45342 (513) 847-2313		
SCALE 1" = 100'	DRAWN CP	CHK'D.
DATE DEC. 30, 1994	JOB NO. 94-2782	