

CLINTON COUNTY ENGINEERS
 RECORD OF LAND DIVISION
 VOLUME 26 PLAT NO. 299
 DATE 6-11-1996
 SCALE 1" = 100'

DEED REFERENCE
 OFFICIAL RECORD
 VOLUME 69 PAGE 882
 TOWNSHIP LIBERTY
 MILITARY SURVEY NO. 1728

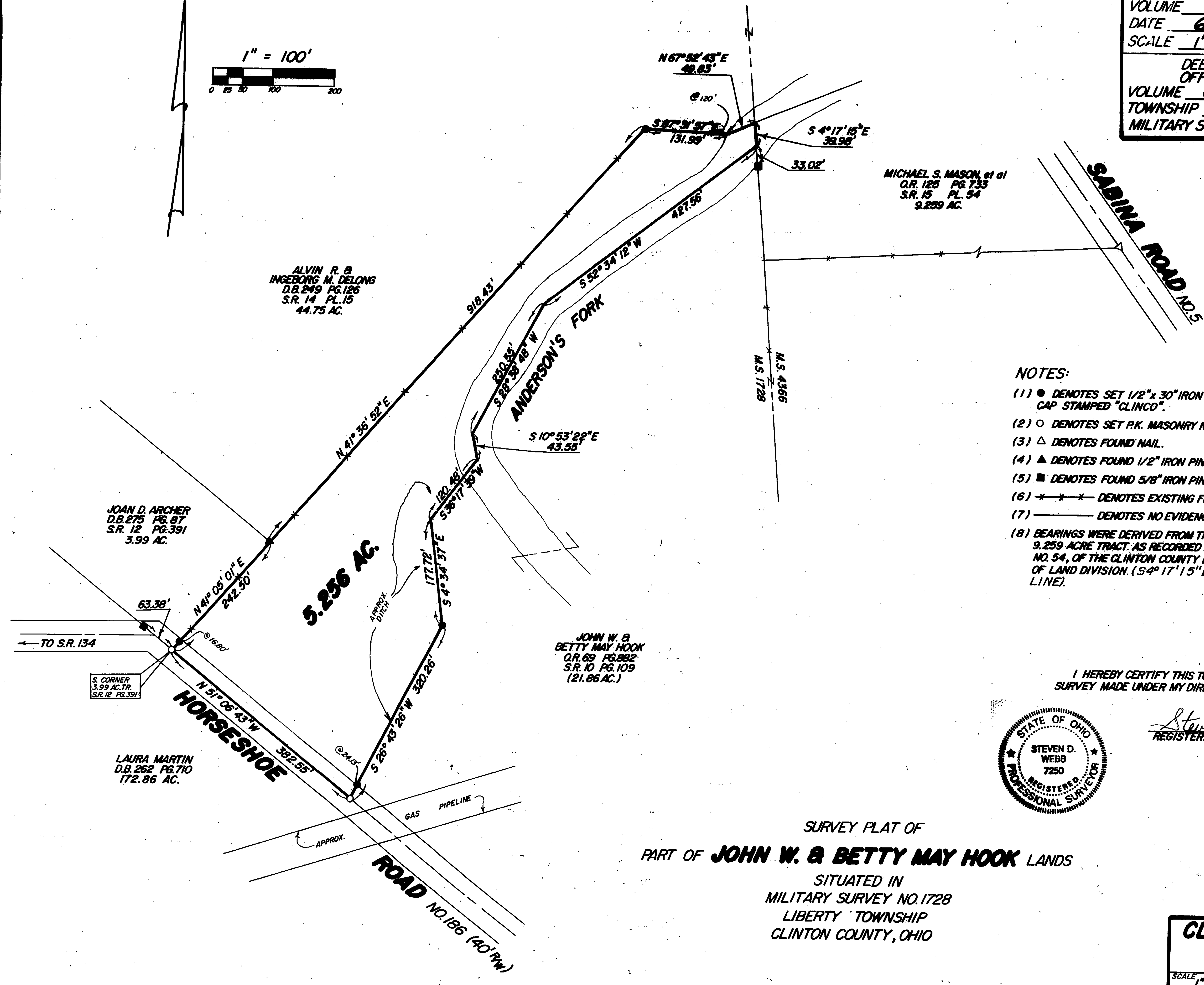
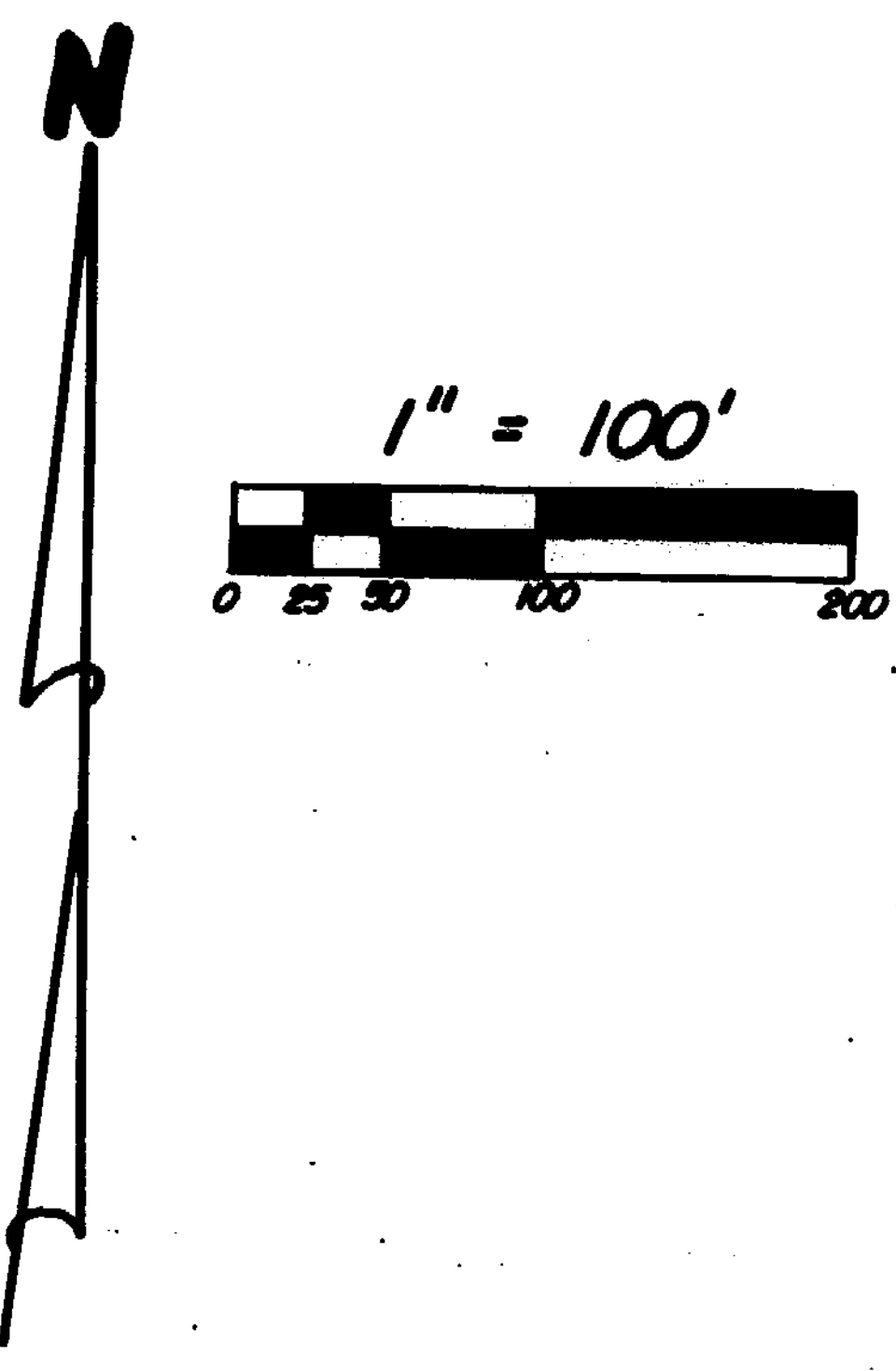

MICHAEL S. MASON, et al
 O.R. 125 PG. 733
 S.R. 15 PL. 54
 9.259 AC.

- NOTES:
- (1) ● DENOTES SET 1/2" x 30" IRON PIN WITH PLASTIC CAP STAMPED "CLINCO".
 - (2) ○ DENOTES SET P.K. MASONRY NAIL.
 - (3) △ DENOTES FOUND NAIL.
 - (4) ▲ DENOTES FOUND 1/2" IRON PIN.
 - (5) ■ DENOTES FOUND 5/8" IRON PIN.
 - (6) -x-x- DENOTES EXISTING FENCE.
 - (7) ——— DENOTES NO EVIDENCE OF OCCUPATION EXISTS.
 - (8) BEARINGS WERE DERIVED FROM THE SURVEY OF THE 9.259 ACRE TRACT AS RECORDED IN VOLUME 15, PLAT NO. 54, OF THE CLINTON COUNTY ENGINEERS RECORD OF LAND DIVISION. (S 4° 17' 15" E ON THE WESTERLY LINE).

I HEREBY CERTIFY THIS TO BE A CORRECT PLAT OF A SURVEY MADE UNDER MY DIRECTION IN JUNE, 1996.

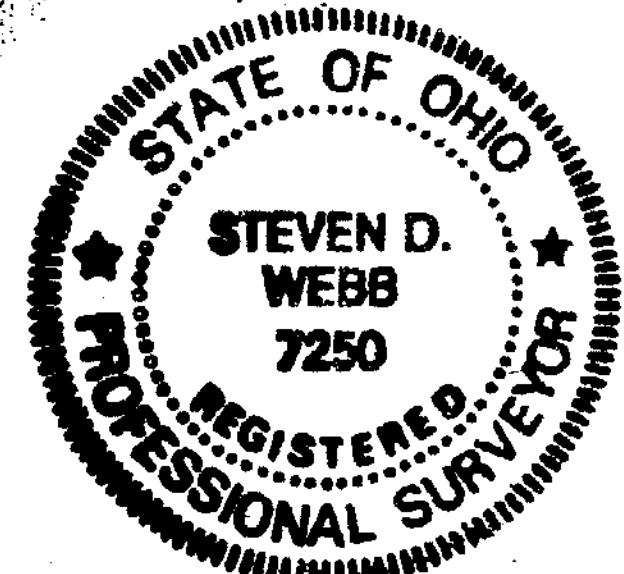

Steven D. Webb
 REGISTERED SURVEYOR NO. 7250

SURVEY PLAT OF
 PART OF **JOHN W. & BETTY MAY HOOK** LANDS
 SITUATED IN
 MILITARY SURVEY NO. 1728
 LIBERTY TOWNSHIP
 CLINTON COUNTY, OHIO

APPROVED FOR
 MATHEMATICAL ACCURACY
 Clinton County Engineer
 Per *Margaret Waters*
 JUN 14 1996

CLINGO SURVEYORS
 P.O. BOX 241
 58 S. WALNUT STREET
 WILMINGTON, OHIO 45177

SCALE 1" = 100'	DRAWN BY MSH	CHECKED BY SDW
DATE 6-5-96	DRWG. C-7931	