

CLINTON COUNTY ENGINEERS
 RECORD OF LAND DIVISION
 VOLUME 26 PLAT NO. 28
 DATE 5-08-1995
 SCALE 1" = 50'

DEED REFERENCE
 OFFICIAL RECORD
 VOLUME 21 PAGE 97
 TOWNSHIP GREEN
 MILITARY SURVEY NO. 789

- NOTES:
- "SET PIN" DENOTES 1/2" x 30" IRON PIN WITH PLASTIC CAP STAMPED "CLINCO".
 - "SET NAIL" DENOTES P.K. MASONRY NAIL.
 - BEARINGS WERE DERIVED FROM THE SURVEY OF THE 2,108 ACRE TRACT AS RECORDED IN VOLUME 20, PLAT NO. 136, OF THE CLINTON COUNTY ENGINEERS RECORD OF LAND DIVISION.

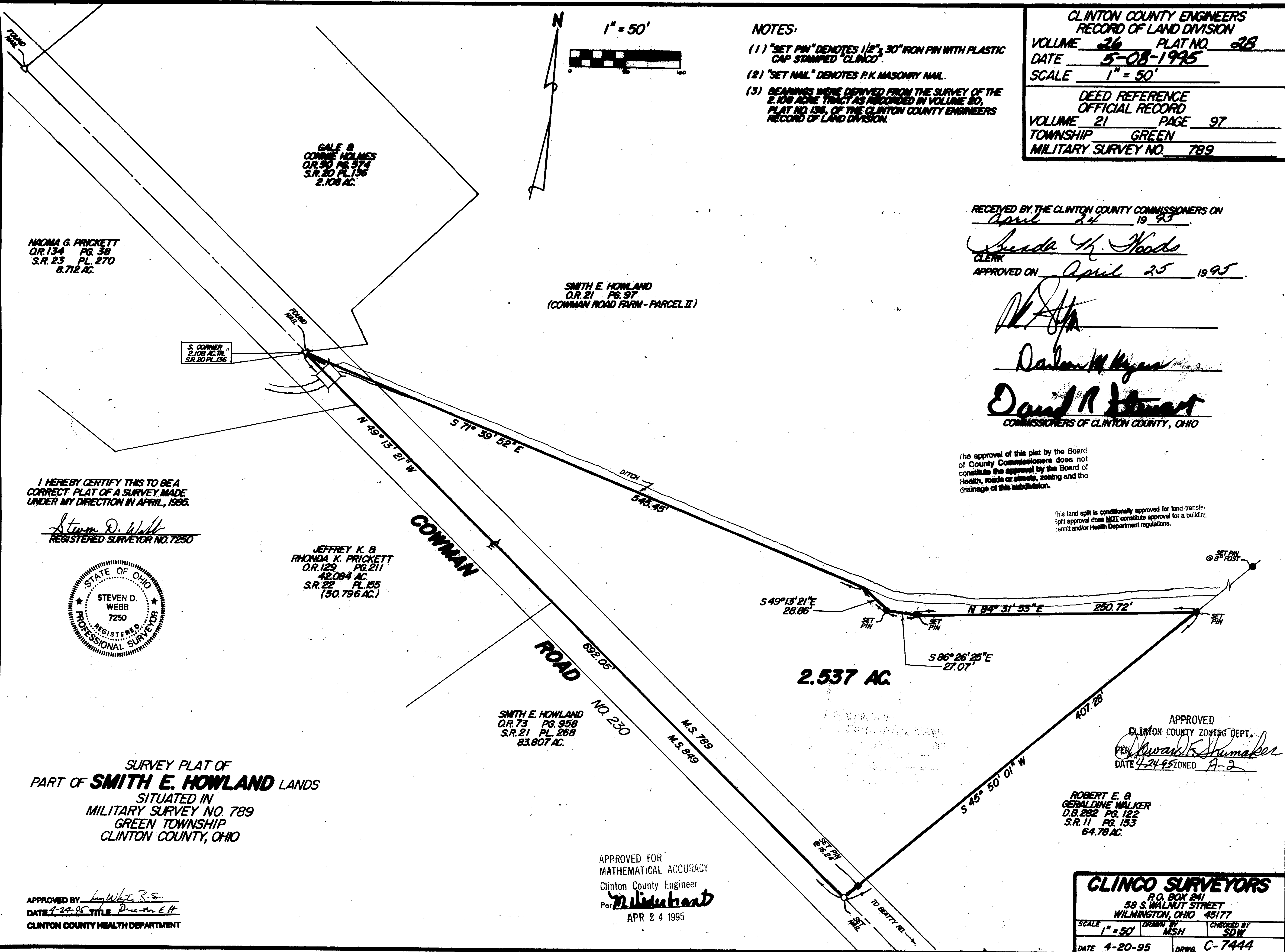
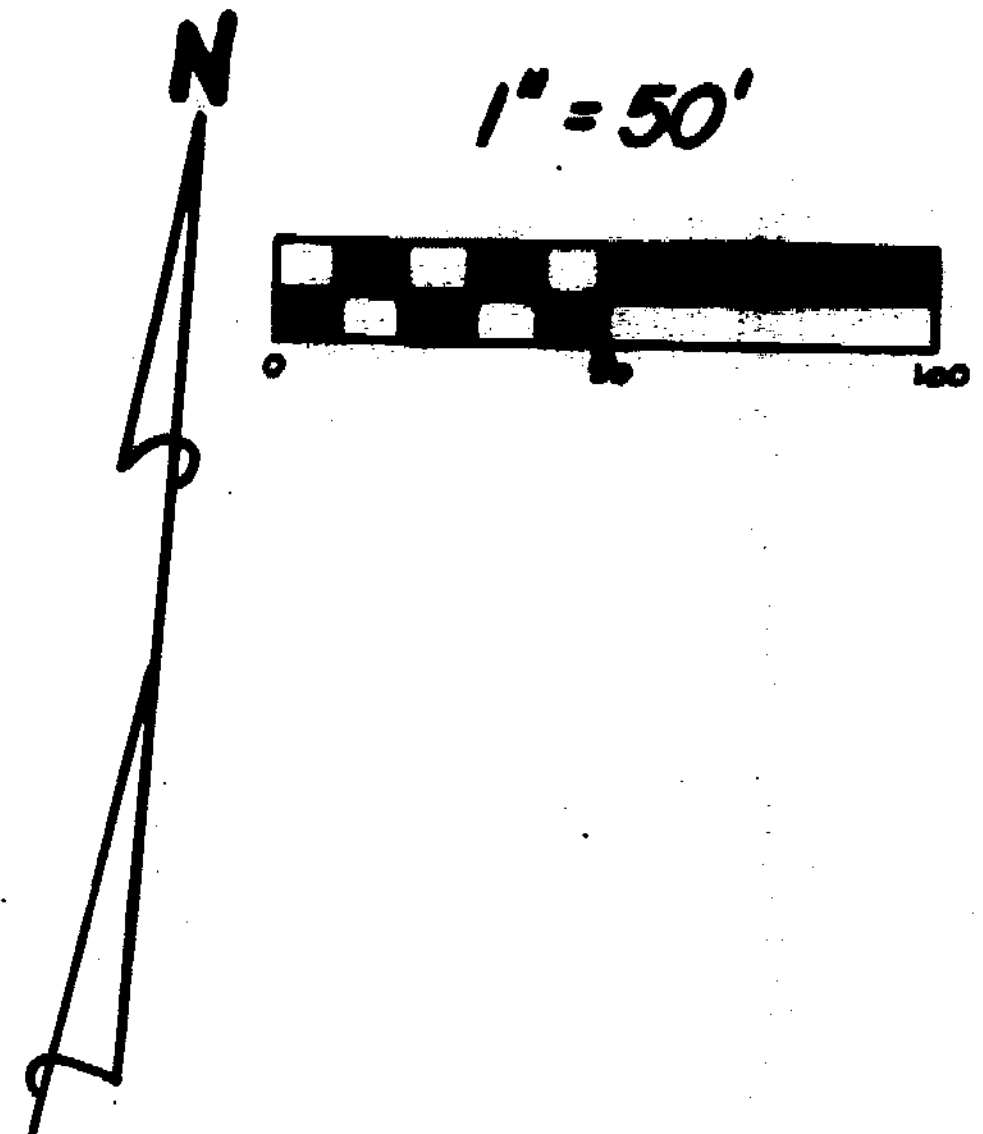

MOMA G. PRICKETT
 O.R. 134 PG. 38
 S.R. 23 PL. 270
 8.712 AC.

GALE B. CONNOR HOLMES
 O.R. 50 PG. 574
 S.R. 20 PL. 136
 2,108 AC.

SMITH E. HOWLAND
 O.R. 21 PG. 97
 (COWMAN ROAD FARM - PARCEL II)

S. CORNER
 2,108 AC. TR.
 S.R. 20 PL. 136

I HEREBY CERTIFY THIS TO BE A
 CORRECT PLAT OF A SURVEY MADE
 UNDER MY DIRECTION IN APRIL, 1995.

Steven D. Webb
 REGISTERED SURVEYOR NO. 7250



JEFFREY K. B. RHONDA K. PRICKETT
 O.R. 129 PG. 211
 42,084 AC.
 S.R. 22 PL. 155
 (50,796 AC.)

SMITH E. HOWLAND
 O.R. 73 PG. 958
 S.R. 21 PL. 268
 83,807 AC.

SURVEY PLAT OF
 PART OF **SMITH E. HOWLAND** LANDS
 SITUATED IN
 MILITARY SURVEY NO. 789
 GREEN TOWNSHIP
 CLINTON COUNTY, OHIO

APPROVED BY *Ray White R.S.*
 DATE 4-24-95 TITLE Plat for E.H.
 CLINTON COUNTY HEALTH DEPARTMENT

APPROVED FOR
 MATHEMATICAL ACCURACY
 Clinton County Engineer
 Per *M. Schubert*
 APR 24 1995

RECEIVED BY THE CLINTON COUNTY COMMISSIONERS ON
April 24 1995
Shirley H. Woods
 CLERK
 APPROVED ON April 25 1995

David R. Stewart
 COMMISSIONERS OF CLINTON COUNTY, OHIO

The approval of this plat by the Board of County Commissioners does not constitute the approval by the Board of Health, roads or streets, zoning and the drainage of this subdivision.

This land split is conditionally approved for land transfer. Split approval does NOT constitute approval for a building permit and/or Health Department regulations.

APPROVED
 CLINTON COUNTY ZONING DEPT.
 PER *Howard S. Shumaker*
 DATE 4-24-95 ZONED A-2

ROBERT E. B. GERALDINE WALKER
 D.B. 282 PG. 122
 S.R. 11 PG. 153
 64,78 AC.

CLINCO SURVEYORS
 P.O. BOX 241
 58 S. WALNUT STREET
 WILMINGTON, OHIO 45177

SCALE 1" = 50' DRAWN BY MSH CHECKED BY SDW
 DATE 4-20-95 DWG. C-7444