

NOTES:
 (1) "SET PIN" DENOTES 1/2" x 30" IRON PIN WITH PLASTIC CAP STAMPED "CLINCO".
 (2) "SET NAIL" DENOTES R.K. MASONRY NAIL.
 (3) BEARINGS WERE DERIVED FROM THE SURVEY AS RECORDED IN VOLUME 24, PLAT NO. 289, OF THE CLINTON COUNTY ENGINEERS RECORD OF LAND DIVISION.

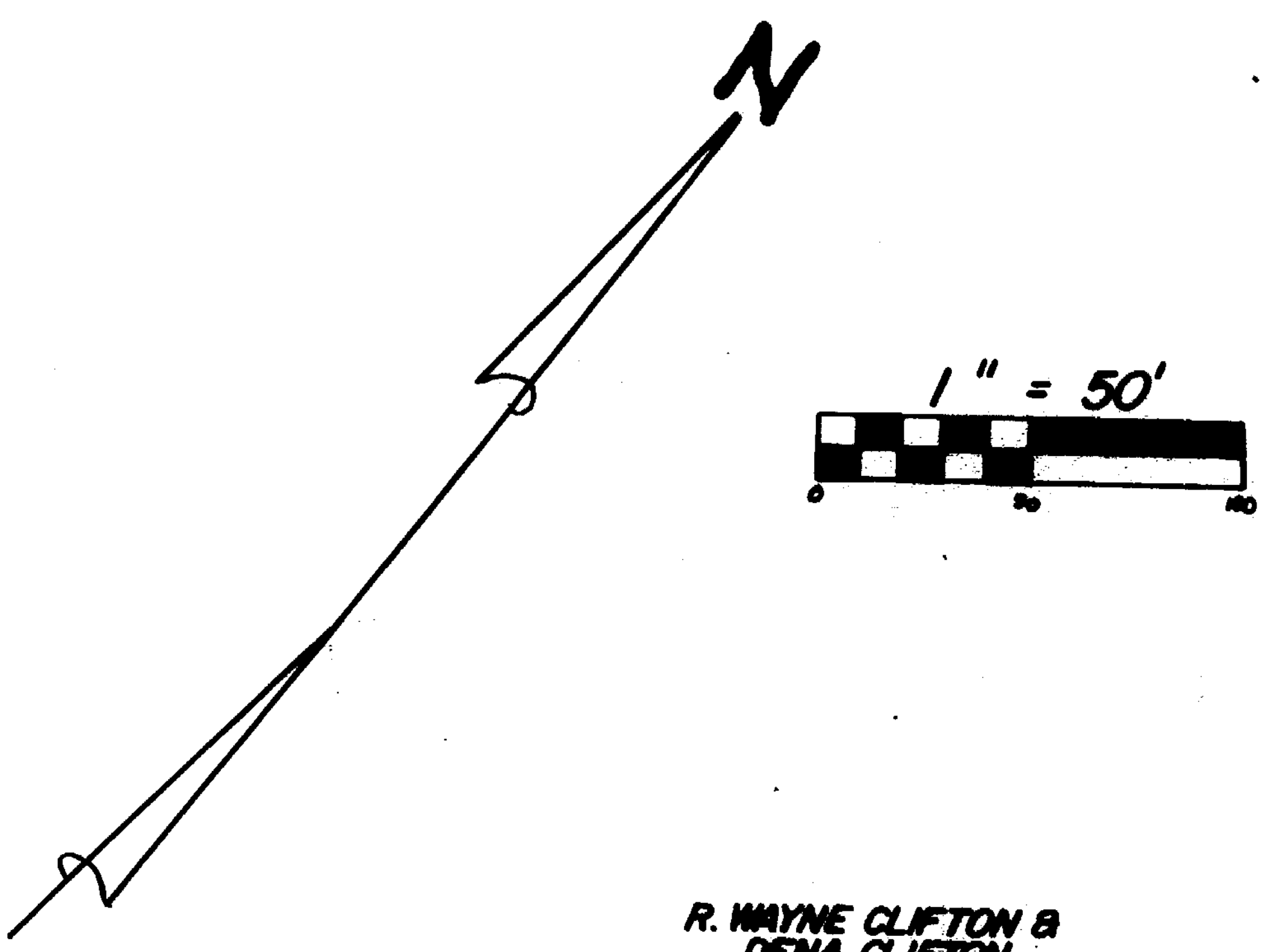

R. WAYNE CLIFTON &
 DENA CLIFTON
 D.B. 235 PG. 123
 (50 AC.)

RECEIVED BY THE CLINTON COUNTY COMMISSIONERS ON March 29
19 95

Sandra H. Woods
 CLERK

APPROVED ON March 29 19 95

William Wilson *[Signature]*

The approval of this plat by the Board of County Commissioners does not constitute the approval by the Board of Health, roads or streets, zoning and the drainage of this subdivision.

COMMISSIONERS OF CLINTON COUNTY, OHIO

This land split is conditionally approved for land transfer. Split approval does NOT constitute approval for a building permit and/or Health Department regulations.

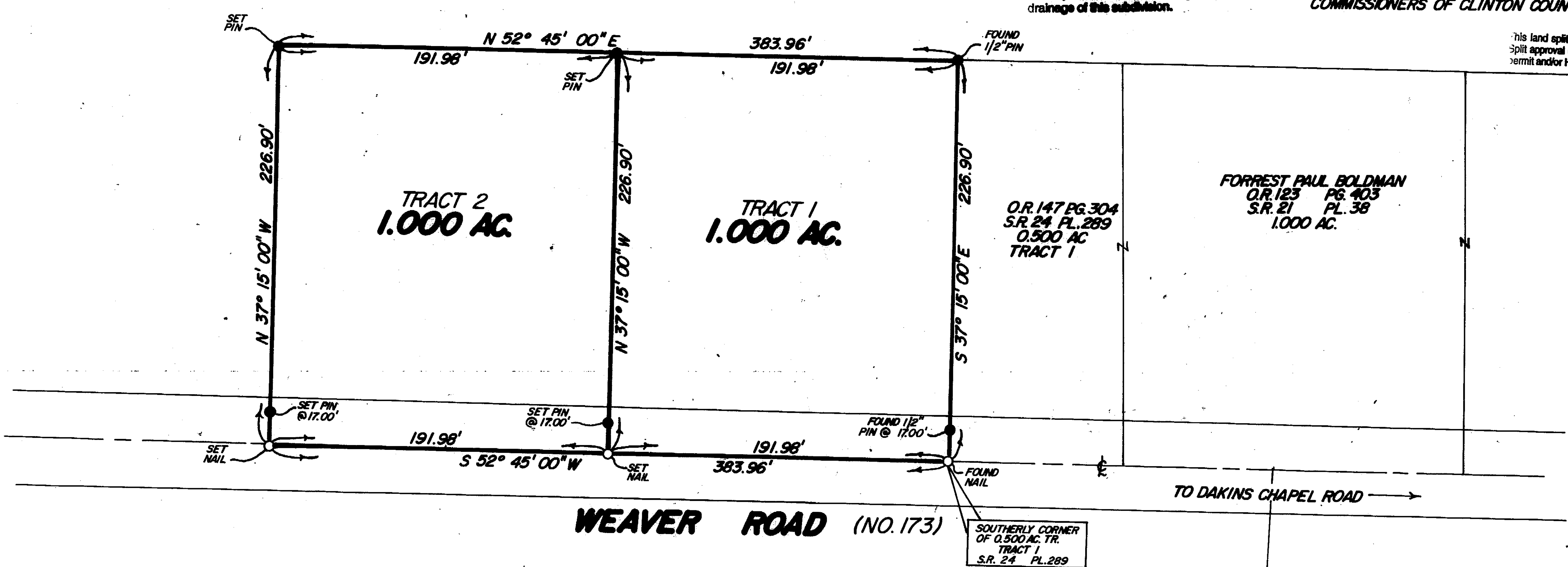

GEORGE L. GRAY
 D.B. 281 PG. 221

I HEREBY CERTIFY THIS TO BE A CORRECT PLAT OF A SURVEY MADE UNDER MY DIRECTION IN MARCH, 1995.

Steven D. Webb
 REGISTERED SURVEYOR NO. 7250

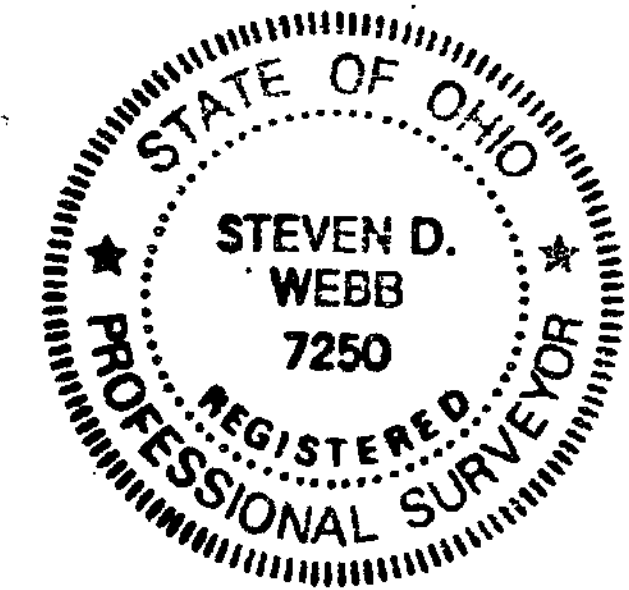

SURVEY PLAT OF
 PARTS OF **R. WAYNE CLIFTON & DENA CLIFTON** LANDS
 SITUATED IN
 MILITARY SURVEY NO. 844/14221
 WILSON TOWNSHIP
 CLINTON COUNTY, OHIO

APPROVED BY *Lucy White R.S.*
 DATE 3-22-95 TITLE Director
 CLINTON COUNTY HEALTH DEPARTMENT

NOT SUBJECT TO ZONING DEPT. APPROVAL
[Signature]
 ZONING INSPECTOR
 DATE 3-28-95

APPROVED FOR MATHEMATICAL ACCURACY
 Clinton County Engineer
Margaret [Signature]
3-27-95

CLINCO SURVEYORS
 P.O. BOX 241
 58 S. WALNUT STREET
 WILMINGTON, OHIO 45177

SCALE 1" = 50'	DRAWN BY MSH	CHECKED BY SDW
DATE 3-20-95	DRWG. C-7413	