

CLINTON COUNTY ENGINEERS  
 RECORD OF LAND DIVISION  
 VOLUME 26 PLAT NO. 26  
 DATE 5-08-1995  
 SCALE 1" = 100'

---

DEED REFERENCE  
 VOLUME 275 PAGE 192  
 TOWNSHIP VERNON  
 MILITARY SURVEYS NO. 2030 & NO. 3643

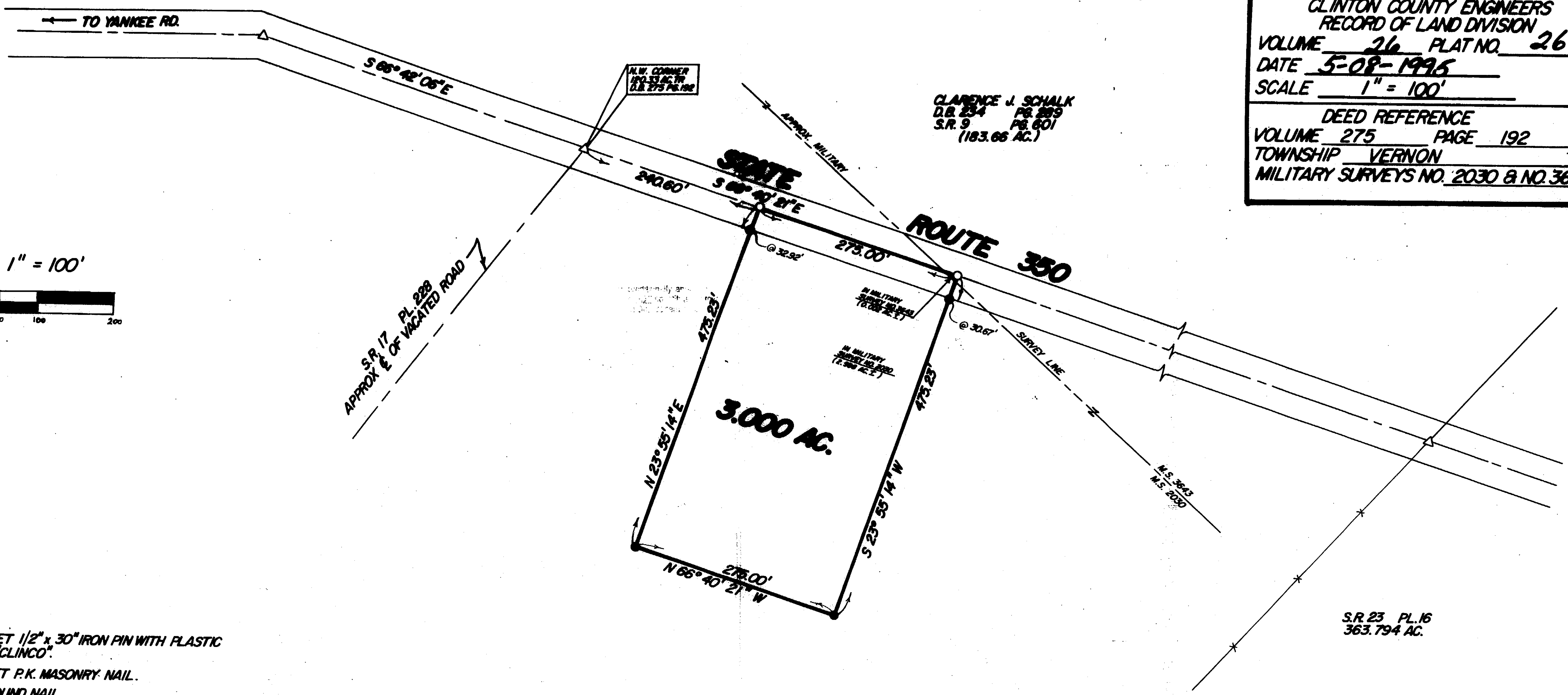
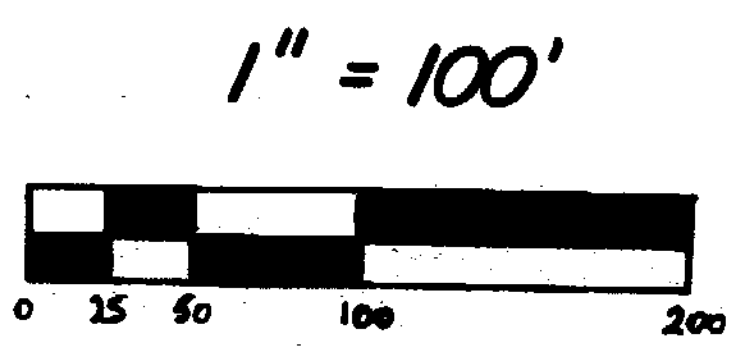

- NOTES:
- (1) ● DENOTES SET 1/2" x 30" IRON PIN WITH PLASTIC CAP STAMPED "CLINGO".
  - (2) ○ DENOTES SET P.K. MASONRY NAIL.
  - (3) △ DENOTES FOUND NAIL.
  - (4) BEARINGS WERE DERIVED FROM THE SURVEY AS RECORDED IN VOLUME 17, PLAT NO. 228, OF THE CLINTON COUNTY ENGINEERS' RECORD OF LAND DIVISION (S 66° 42' 06" E ON THE CENTER OF STATE ROUTE 350).

ALBERT E. SPANGENBERG  
 D.B. 275 PG. 192  
 (FIRST TRACT 120.33 AC.)

The approval of this plat by the Board of County Commissioners does not constitute the approval by the Board of Health, roads or streets, zoning and the drainage of this subdivision.

This land split is conditionally approved for land transfer; split approval does NOT constitute approval for a building permit and/or Health Department regulations.

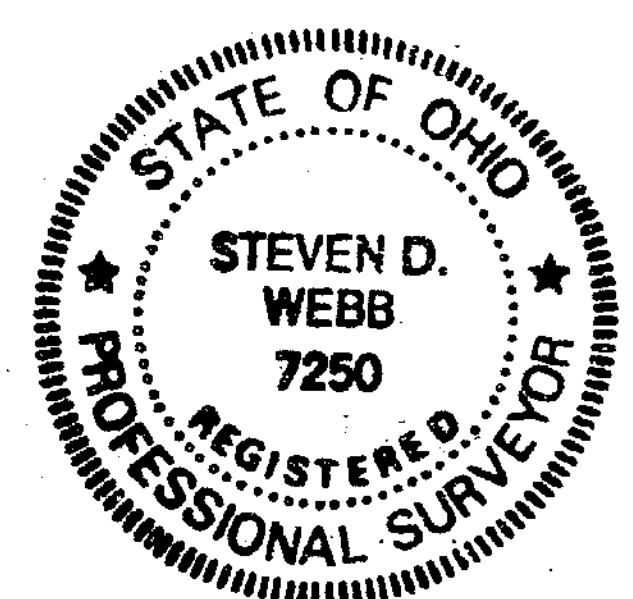

RECEIVED BY THE CLINTON COUNTY COMMISSIONERS ON  
May 3, 1995  
Shirley H. Woods  
 CLERK  
 APPROVED ON May 3, 1995.

SURVEY PLAT OF  
 PART OF **ALBERT E. SPANGENBERG** LANDS  
 SITUATED IN  
 MILITARY SURVEYS NO. 2030 & NO. 3643  
 VERNON TOWNSHIP  
 CLINTON COUNTY, OHIO

I HEREBY CERTIFY THIS TO BE A CORRECT PLAT OF A SURVEY  
 MADE UNDER MY DIRECTION IN APRIL, 1995.

Steven D. Webb  
 REGISTERED SURVEYOR NO. 7250

[Signature]

NOT SUBJECT TO  
 ZONING DEPT. APPROVAL  
[Signature]  
 ZONING INSPECTOR  
 DATE 5-3-95

APPROVED FOR  
 MATHEMATICAL ACCURACY  
 Clinton County Engineer  
Margaret Waters  
 MAY 9 1995

David R. Stewart  
 COMMISSIONERS OF CLINTON COUNTY, OHIO

APPROVED BY Ken White  
 DATE 5-3-95 TITLE Director  
 CLINTON COUNTY HEALTH DEPARTMENT

**CLINGO SURVEYORS**  
 P.O. BOX 241  
 58 S. WALNUT STREET  
 WILMINGTON, OHIO 45177

SCALE 1" = 100'	DRAWN BY MSH	CHECKED BY SDW
DATE 4-27-95	DRWG. C-7455	