

CLINTON COUNTY ENGINEERS
 RECORD OF LAND DIVISION
 VOLUME 46 PLAT NO. 259
 DATE 4-23-96
 SCALE 1"=100'
 DEED REFERENCE
 VOLUME O.R. 142 PAGE 583
 TOWNSHIP CLARK
 MILITARY SURVEY NO. 4258

- NOTES:**
- (1) ○ DENOTES SET 1/2" X 30" IRON PIN WITH PLASTIC CAP STAMPED "CLINCO".
 - (2) ○ DENOTES SET P.K. MASONRY NAIL.
 - (3) △ DENOTES FOUND NAIL.
 - (4) ■ DENOTES FOUND 5/8" IRON PIN.
 - (5) --- DENOTES EXISTING FENCE.
 - (6) BEARINGS WERE DERIVED FROM THE SURVEY OF THE 1.477 AC. TRACT AS SHOWN IN VOLUME II, PAGE 480, OF THE CLINTON COUNTY SURVEYORS' RECORD.
 - (7) THE 1.477 ACRE TRACT SHOWN HEREIN IS TO BE CONVEYED TO AN ADJACENT OWNER ONLY AND NO NEW BUILDING SITE CREATED.

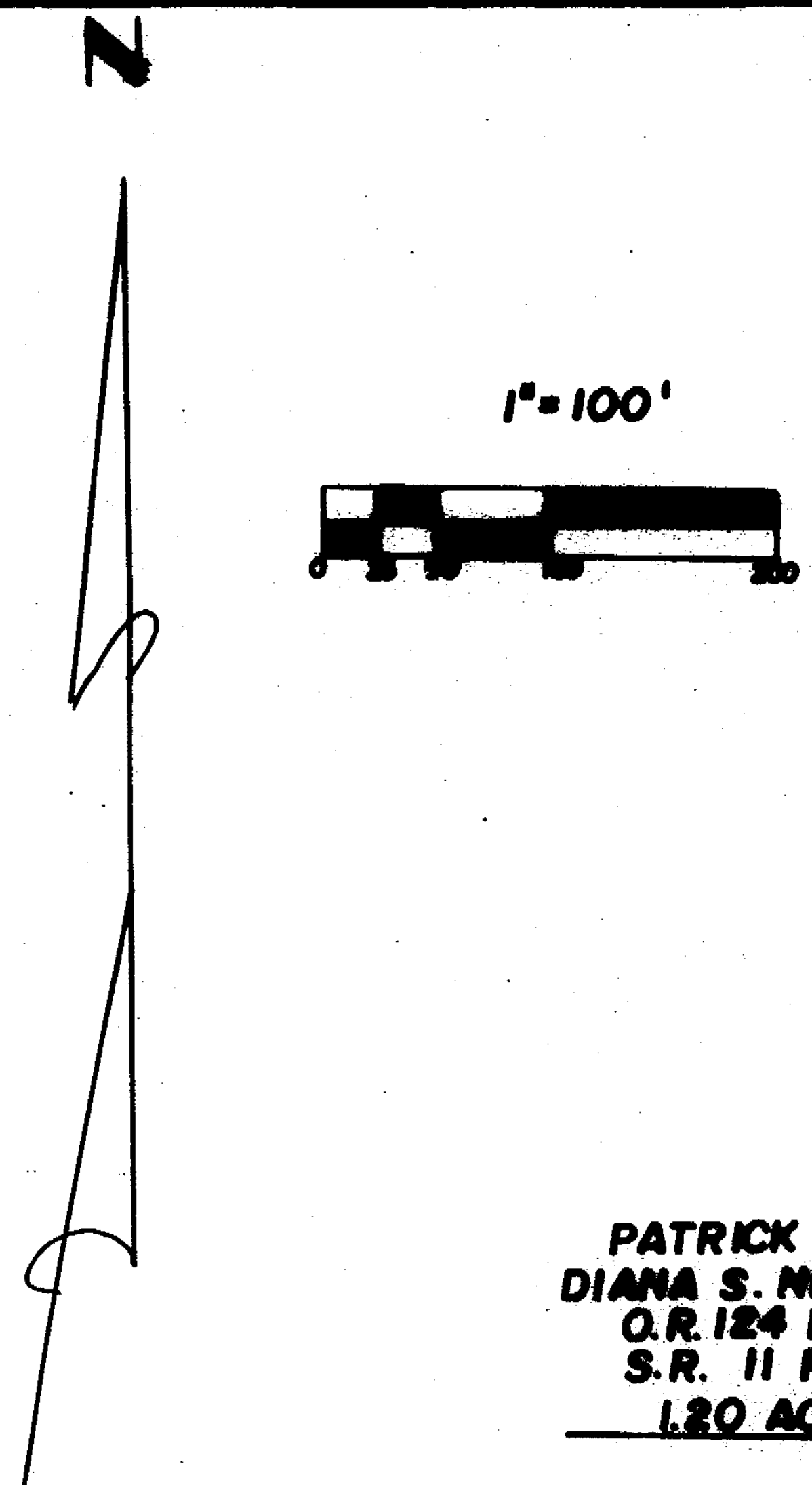

PATRICK E. &
 DIANA S. NEANOVER
 O.R. 124 PG. 244
 S.R. 11 PG. 420
 1.20 AC.

S.W. CORNER
 1.20 AC. TR.
 S.R. 11 PG. 420

RANDALL SMITH
 D.B. 285 PG. 100

PAUL W. YANKIE, ET AL
 D.B. 250 PG. 685
 S.R. 14 PL. 75
 120.98 AC.

ORVILLE E. FIELDS
 O.R. 142 PG. 583
 S.R. 11 PG. 420
 102.70 AC.

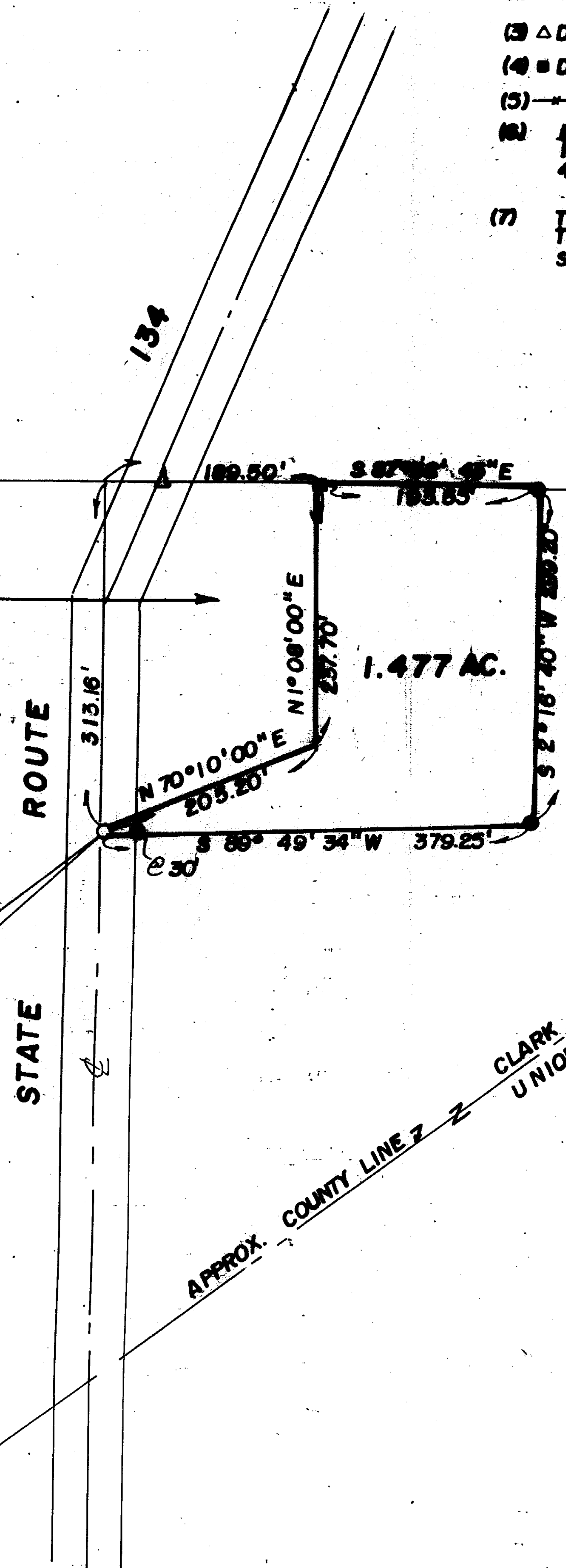

SURVEY PLAT OF
 PART OF **ORVILLE E. FIELDS** LANDS
 SITUATED IN
 MILITARY SURVEY NO. 4258
 CLARK TOWNSHIP
 CLINTON COUNTY, OHIO
 FOR
 PATRICK E. & DIANA S. NEANOVER

I HEREBY CERTIFY THIS TO BE A CORRECT PLAT OF A
 SURVEY MADE UNDER MY DIRECTION IN APRIL, 1996.

Steven D. Webb
 REGISTERED SURVEYOR NO. 7250

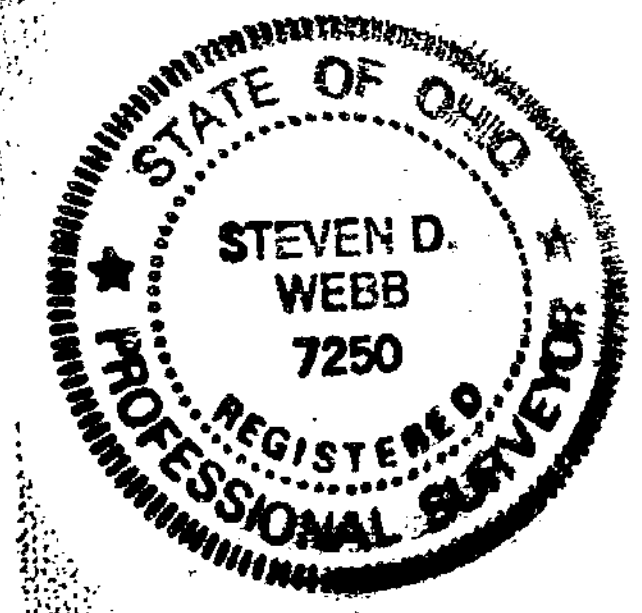

APPROVED FOR
 MATHEMATICAL ACCURACY
 Clinton County Engineer
 Per *Mount Waters*
 APR 26 1996

CLINCO SURVEYORS
 P.O. BOX 241
 58 S. WALNUT STREET
 WILMINGTON, OHIO 45177
 SCALE 1"=100' DRAWN BY MJS CHECKED BY SDW
 DATE 4-16-96 DRWG. C-7876