

VOLUME 26 PLAT NO. 255
 CLINTON COUNTY ENGINEER'S
 RECORD OF LAND SURVEYS
 DATE NOVEMBER 2, 1993 4-15-96
 SCALE 1"=100'
 DEED REFERENCE
 DEED BOOK 220 PAGE 74
 TOWNSHIP
 MILITARY SURVEY NUMBER
 1121, 1174, & 3342

BEARINGS ARE BASED UPON THE
 RECORD BEARING (S 10°30'00" W)
 OF THE WESTERLY LINE OF THE
 2.422 ACRES TRACT AS FOUND IN
 D.B. 186, PAGE 135.

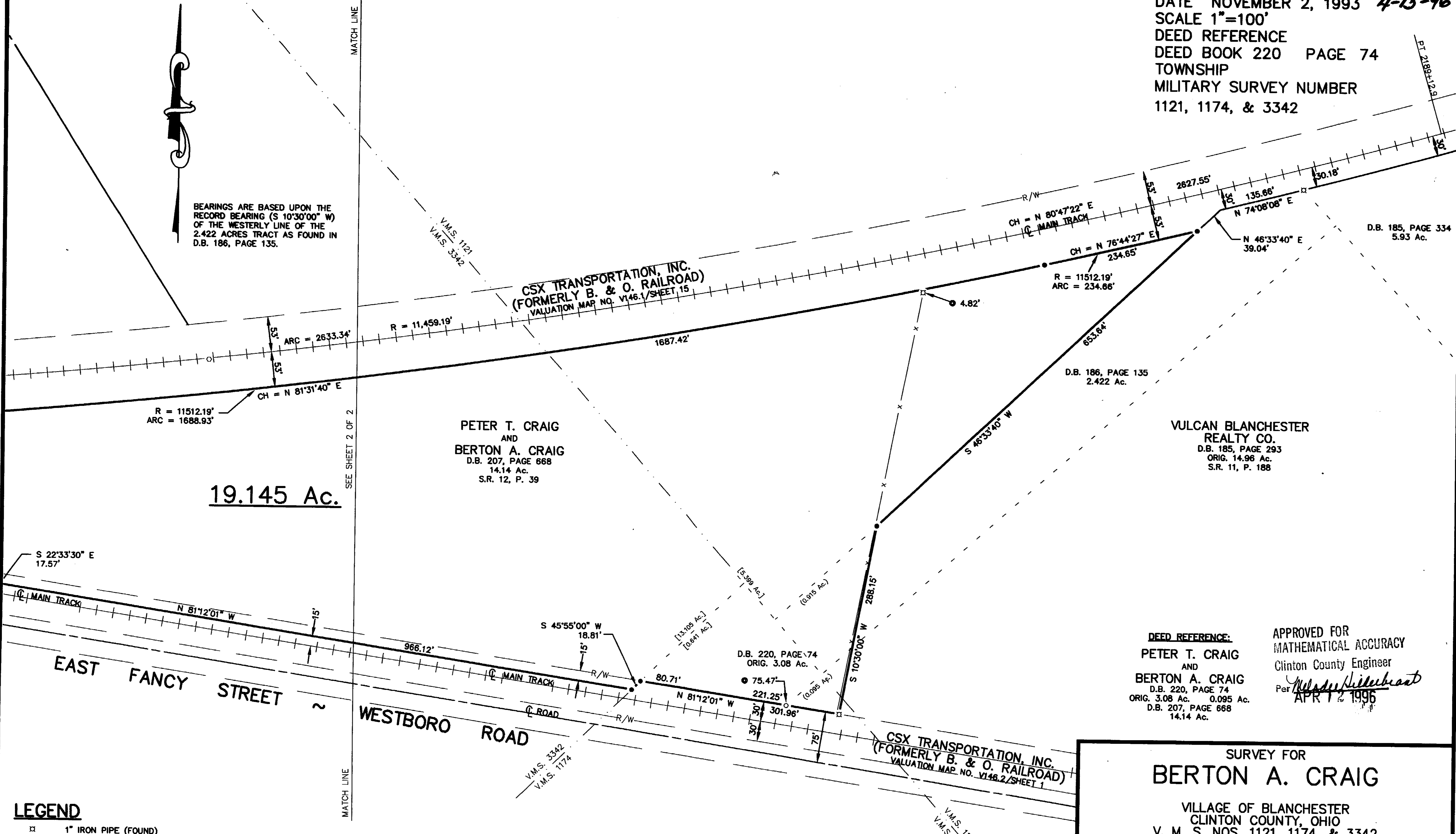

19.145 Ac.

PETER T. CRAIG
 AND
 BERTON A. CRAIG
 D.B. 207, PAGE 668
 14.14 Ac.
 S.R. 12, P. 39

VULCAN BLANCHESTER
 REALTY CO.
 D.B. 185, PAGE 293
 ORIG. 14.96 Ac.
 S.R. 11, P. 188

DEED REFERENCE:
 PETER T. CRAIG
 AND
 BERTON A. CRAIG
 D.B. 220, PAGE 74
 ORIG. 3.08 Ac. 0.095 Ac.
 D.B. 207, PAGE 668
 14.14 Ac.

APPROVED FOR
 MATHEMATICAL ACCURACY
 Clinton County Engineer
Melinda Hildebrand
 APR 12 1996

SURVEY FOR
BERTON A. CRAIG
 VILLAGE OF BLANCHESTER
 CLINTON COUNTY, OHIO
 V. M. S. NOS. 1121, 1174, & 3342

McCARTY ASSOCIATES
 Engineers - Surveyors - Architects
 213 N. High Street Hillsboro, Ohio 45133 (513) 393-9971
 222 N. Oakland Avenue Washington C.H., Ohio 43160 (614) 335-3816

- LEGEND**
- 1" IRON PIPE (FOUND)
 - 5/8" IRON PIN (FOUND)
 - ⊙ 1/2" IRON PIN (FOUND)
 - R.R. SPIKE (FOUND)
 - 5/8" IRON PIN (SET)
 - x — WOVEN WIRE FENCE GENERALLY ON OR NEAR LINE UNLESS NOTED OR SHOWN OTHERWISE

NOTES
 THE ABOVE LISTED DEED REFERENCES WERE USED AS A BASIS FOR CARRYING OUT THE WORK.
 NO EVIDENCE OF OCCUPATION EXISTS ALONG PROPERTY LINES INDICATED BY SOLID LINES.
 ALL MONUMENTS FOUND OR SET ARE IN GOOD CONDITION UNLESS OTHERWISE INDICATED.

I HEREBY CERTIFY THIS TO BE A
 PLAT OF A SURVEY MADE UNDER MY
 DIRECTION IN OCTOBER, 1993.
Thomas E. Purcell
 THOMAS E. PURTELL, P. S. 6519

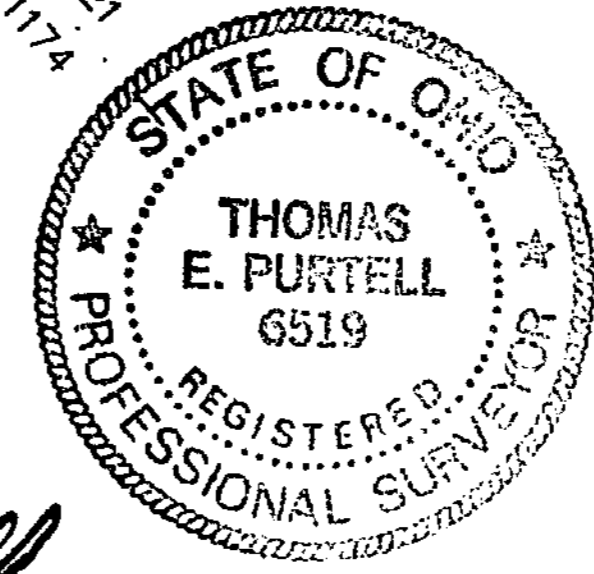

REV. APRIL 2, 1996	DATE	SCALE	DRAWING NO.
	NOVEMBER 2, 1993	1"=100'	93-472
			1/2