

CLINTON COUNTY ENGINEERS
 RECORD OF LAND DIVISION
 VOLUME 26 PLAT NO. 25
 DATE 5-08-1995
 SCALE 1" = 50'

DEED REFERENCE
 VOLUME 273 PAGE 495
 TOWNSHIP ADAMS
 MILITARY SURVEY NO. 2371

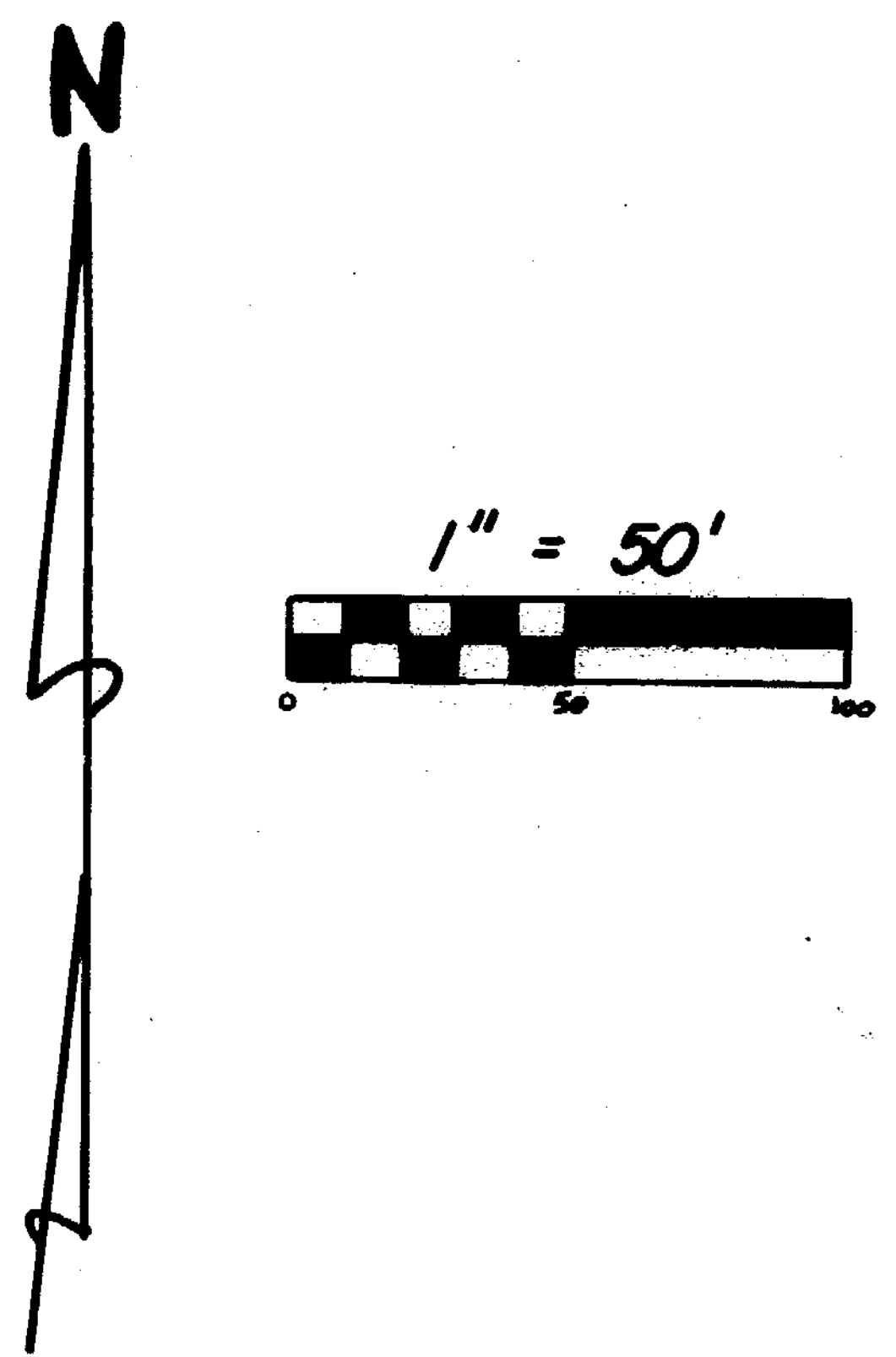

RECEIVED BY THE WILMINGTON CITY PLANNING
 COMMISSION ON April 25
 1995

[Signature]
 SECRETARY

APPROVED ON April 25
 1995

[Signature]
 CHAIRMAN

[Signature]
 SECRETARY

- NOTES:
- (1) ● DENOTES SET 1/2" x 30" IRON PIN WITH PLASTIC CAP STAMPED "CLINCO".
 - (2) ○ DENOTES SET P.K. MASONRY NAIL.
 - (3) ■ DENOTES FOUND 5/8" IRON PIN.
 - (4) □ DENOTES FOUND NAIL.
 - (5) *-*-* DENOTES EXISTING FENCE.
 - (6) BEARINGS WERE DERIVED FROM THE SURVEY OF THE 0.96 ACRE TRACT AS RECORDED IN VOLUME 12, PAGE 168, OF THE CLINTON COUNTY SURVEYORS RECORD.
 - (7) AREA IS IN A-1 RESIDENCE ZONING DISTRICT.
 - (8) PROPERTY IS LOCATED 2.8 MILES± WEST OF THE PRESENT WILMINGTON CORPORATION LINE.
 - (9) SUBDIVIDER: JERI C. STEWART
 140 HALE RD.
 WILMINGTON, OHIO 45177

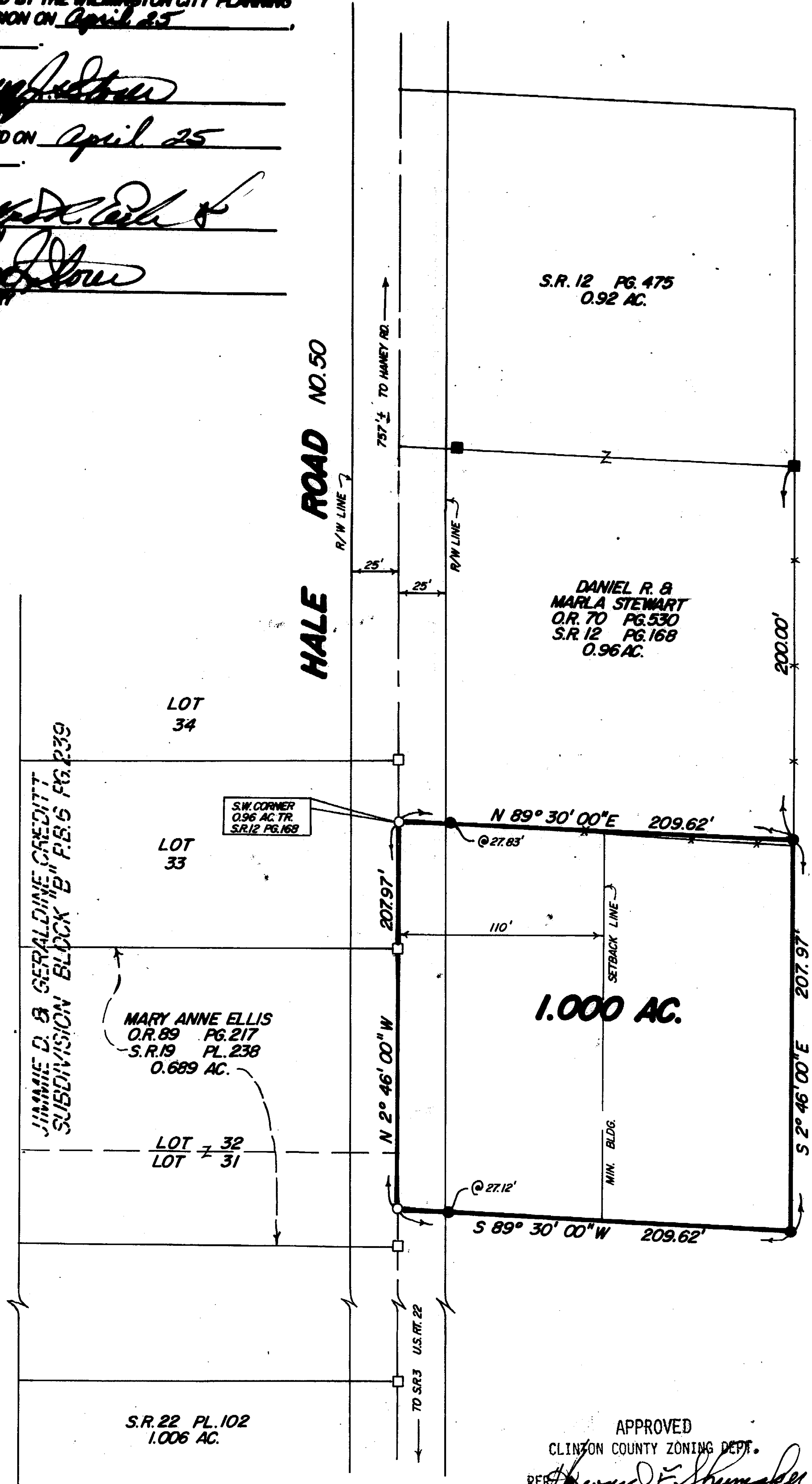

I, THE UNDERSIGNED JERI C. STEWART, OWNER OF THE REAL ESTATE SHOWN AND DESCRIBED HEREIN, DO HEREBY CERTIFY THAT I HAVE LAID OFF, PLATTED, AND SUBDIVIDED AND DO HEREBY LAY OFF, PLAT AND SUBDIVIDE SAID REAL ESTATE IN ACCORDANCE WITH THIS PLAT.

Jeri C. Stewart
 OWNER

STATE OF OHIO, COUNTY OF CLINTON SS,
 BEFORE ME, THE UNDERSIGNED NOTARY PUBLIC, IN AND FOR THE COUNTY AND STATE, PERSONALLY APPEARED JERI C. STEWART, AND ACKNOWLEDGED THE EXECUTION OF THE FOREGOING INSTRUMENT AS HER VOLUNTARY ACT AND DEED, FOR THE PURPOSES THEREIN EXPRESSED. WITNESS MY HAND AND NOTARIAL SEAL THIS 12th DAY OF April 1995.

TAMMY THORNBURG
 Notary Public, State of Ohio
 My Commission Expires May 9, 1996
 Recorded in Clinton County

Tammy Thornburg
 NOTARY PUBLIC

I HEREBY CERTIFY THIS TO BE A CORRECT PLAT OF A SURVEY MADE UNDER MY DIRECTION IN APRIL, 1995.

Steven D. Webb
 REGISTERED SURVEYOR NO. 7250

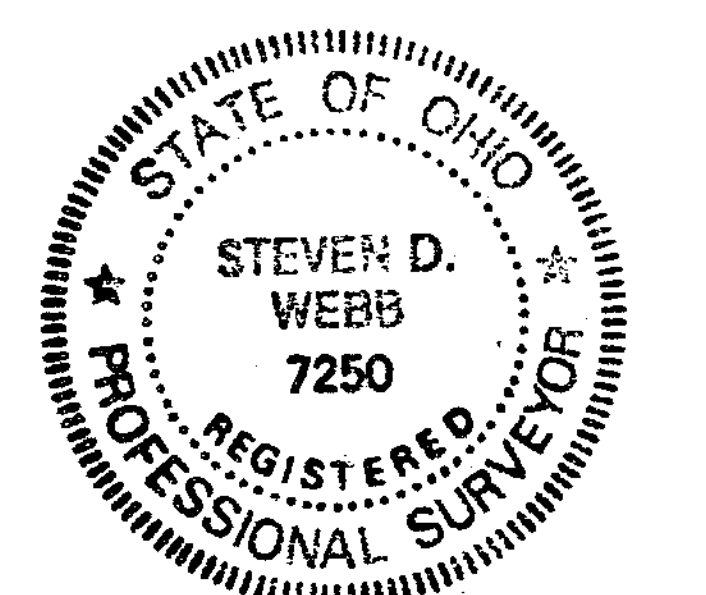

JERI C. STEWART
 D.B. 273 PG. 495
 50.62 AC.
 REMAINDER 49.62 AC.±

SURVEY PLAT OF
 PART OF **JERI C. STEWART** LANDS
 SITUATED IN
 MILITARY SURVEY NO. 2371
 ADAMS TOWNSHIP
 CLINTON COUNTY, OHIO
 FOR
 KEVIN STEWART

APPROVED BY *King White P.S.*
 DATE 4-13-95 TITLE *Director*
 CLINTON COUNTY HEALTH DEPARTMENT

APPROVED
 CLINTON COUNTY ZONING DEPT.
 RECD *[Signature]*
 DATE 4-25-95 ZONED A-1

APPROVED FOR
 MATHEMATICAL ACCURACY
 Clinton County Engineer
Margaret Watters
 APR 28 1995

CLINCO SURVEYORS
 P.O. BOX 241
 58 S. WALNUT STREET
 WILMINGTON, OHIO 45177

SCALE 1" = 50' DRAWN BY MSH CHECKED BY SDW
 DATE 4-6-95 DRWG. C-7431

