

CLINTON COUNTY ENGINEERS
 RECORD OF LAND DIVISION
 VOLUME 26 PLAT NO. 249
 DATE 4-01-1996
 SCALE 1"=200'

DEED REFERENCES
 VOLUME 201 PAGE 559
 VOLUME O.R.44 PAGE 146
 TOWNSHIP WAYNE
 MILITARY SURVEY NO. 1009

NOTES:
 (1) @ DENOTES "SET" 1/2" X 30" IRON PIN WITH PLASTIC CAP STAMPED "CLINCO."
 (2) ○ DENOTES SET P.K. MASONRY NAIL.
 (3) △ DENOTES FOUND NAIL.
 (4) ▲ DENOTES FOUND 3/8" PIPE.
 (5) ■ DENOTES FOUND IRON PIN SIZE DENOTED.
 (6) □ DENOTES FOUND WOOD POST.
 (7) ——— DENOTES EXISTING FENCE.
 (8) BEARINGS WERE DERIVED FROM THE SURVEY OF THE 7,000 ACRE TRACT AS RECORDED IN VOLUME 23, PLAT NO. 204, OF THE CLINTON COUNTY ENGINEERS RECORD OF LAND DIVISION.

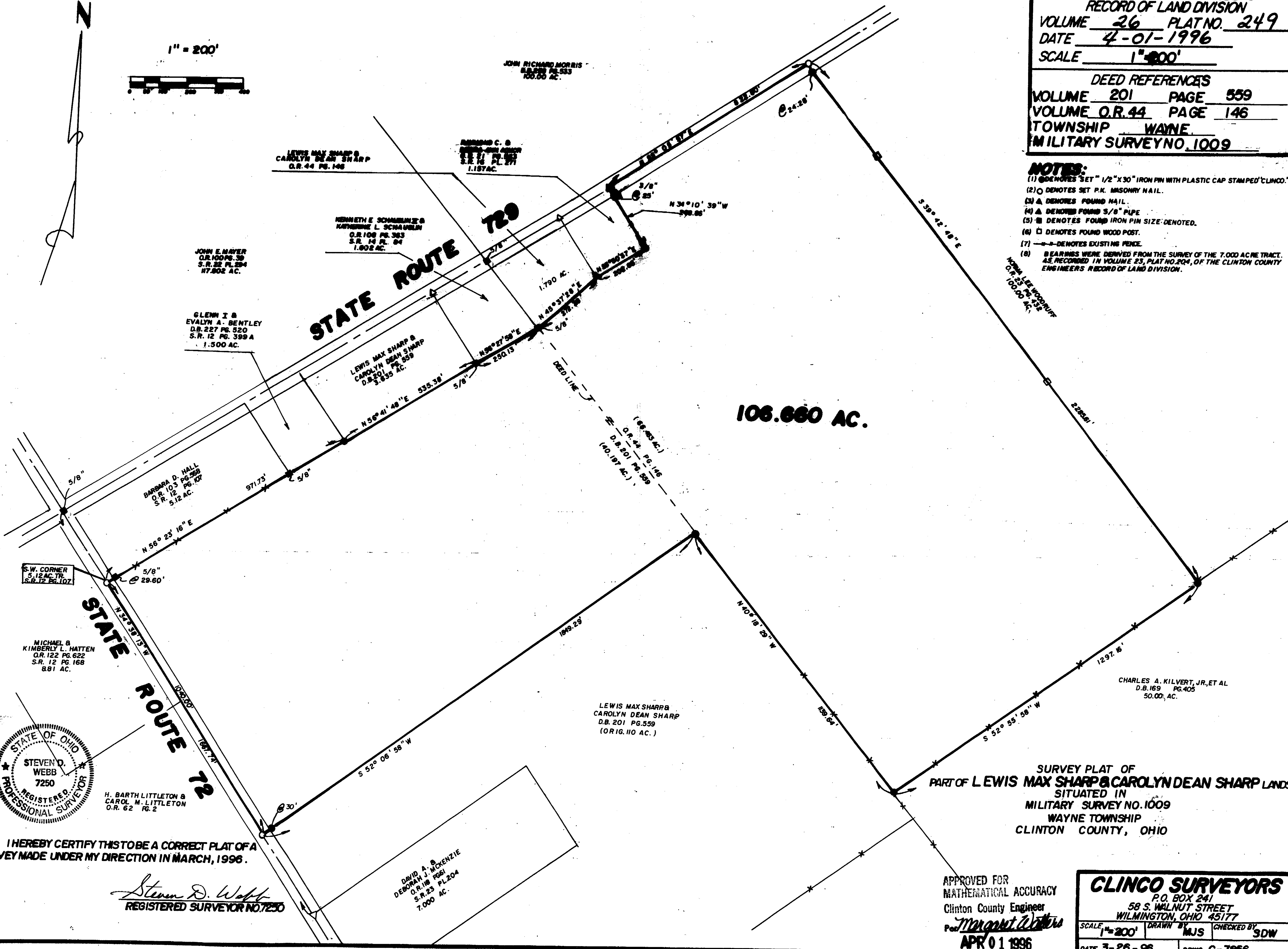
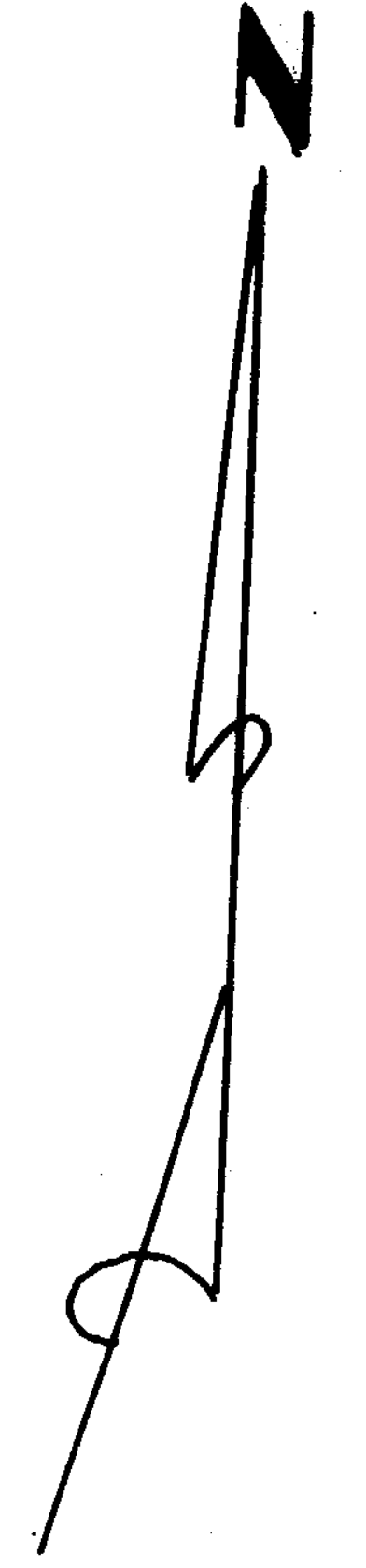
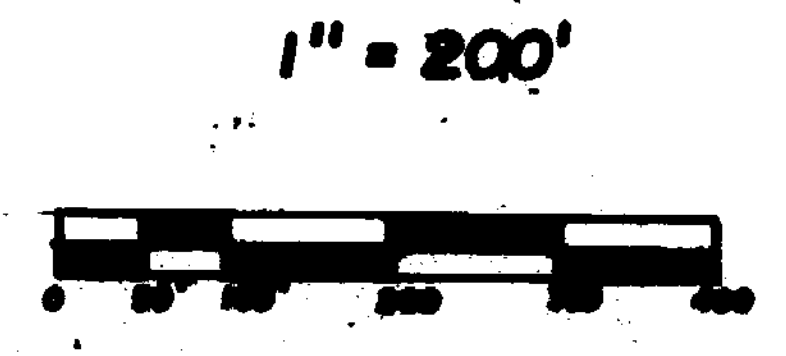

106.660 AC.

SURVEY PLAT OF
 PART OF LEWIS MAX SHARP & CAROLYN DEAN SHARP LANDS
 SITUATED IN
 MILITARY SURVEY NO. 1009
 WAYNE TOWNSHIP
 CLINTON COUNTY, OHIO

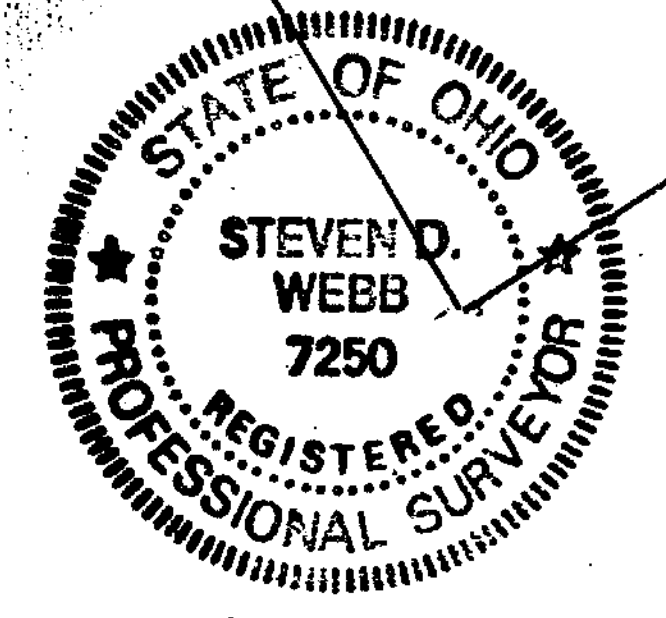

I HEREBY CERTIFY THIS TO BE A CORRECT PLAT OF A SURVEY MADE UNDER MY DIRECTION IN MARCH, 1996.
Steven D. Webb
 REGISTERED SURVEYOR NO. 7250

APPROVED FOR
 MATHEMATICAL ACCURACY
 Clinton County Engineer
Margaret White
 APR 01 1996

CLINCO SURVEYORS
 P.O. BOX 241
 58 S. WALNUT STREET
 WILMINGTON, OHIO 45177
 SCALE 1"=200' DRAWN BY MJS CHECKED BY SDW
 DATE 3-26-96 DRAWING C-7856