

BEARINGS ARE MAGNETIC  
AND BASED UPON THE  
N 5° 39' 13" E LINE.  
SOURCE OF DOCUMENTS  
ARE DEED RECORDS AS  
SHOWN ON PLAT.

VOLUME 26 PLAT NO. 219  
CLINTON COUNTY ENGINEERS  
RECORD OF LAND SURVEYS  
DATE: 2-05-1996  
SCALE: 1"=100'

DEED REFERENCE  
V. 199 P. 28 ORIG. 3.00 AC.  
V. 269 P. 726 ORIG. 0.31 AC.

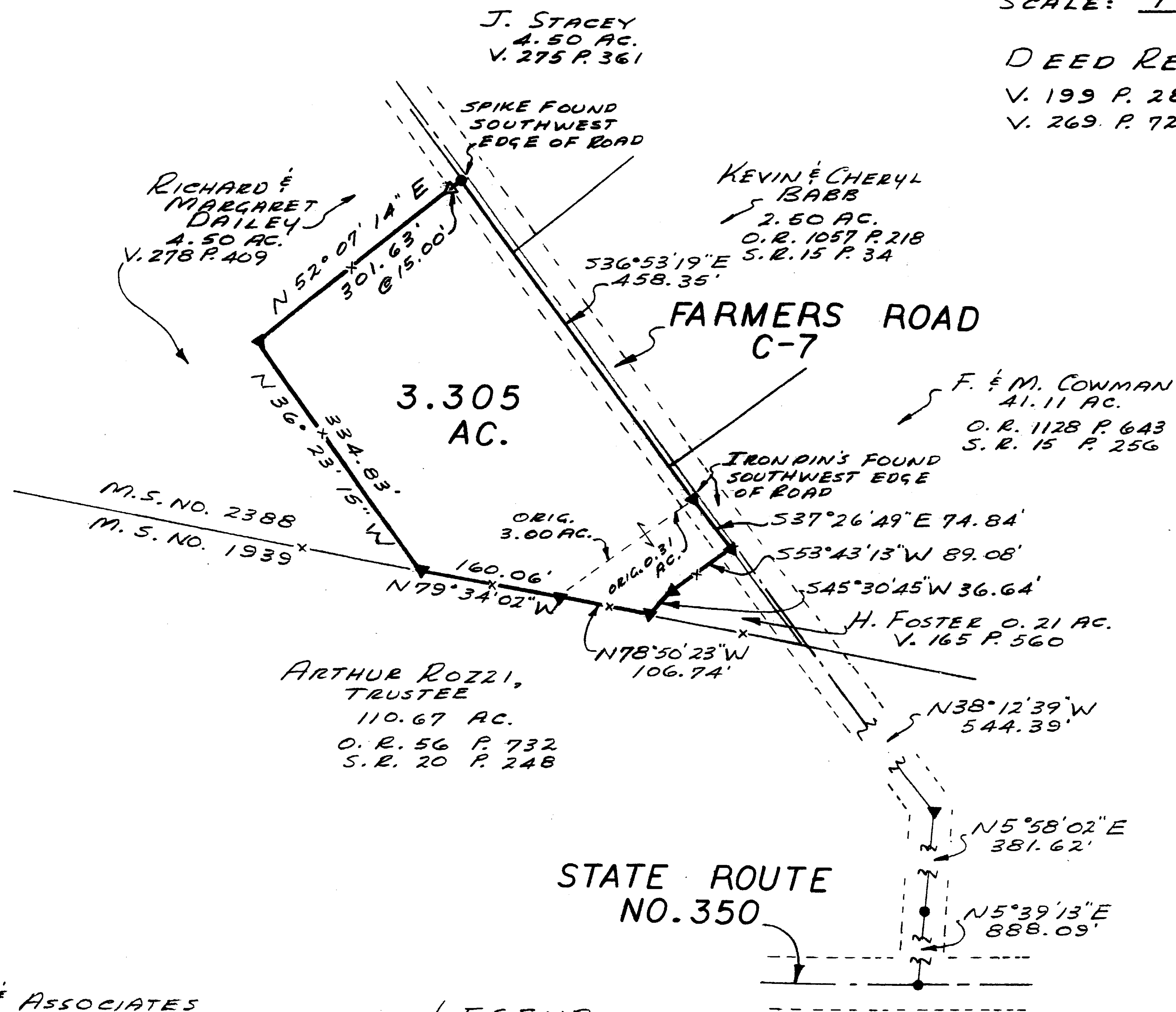

SURVEY BY  
SATTERFIELD & ASSOCIATES

*Robert E. Satterfield*  
ROBERT E. SATTERFIELD  
WEST UNION, OHIO  
P. S. NO. 4238  
513-544-2833

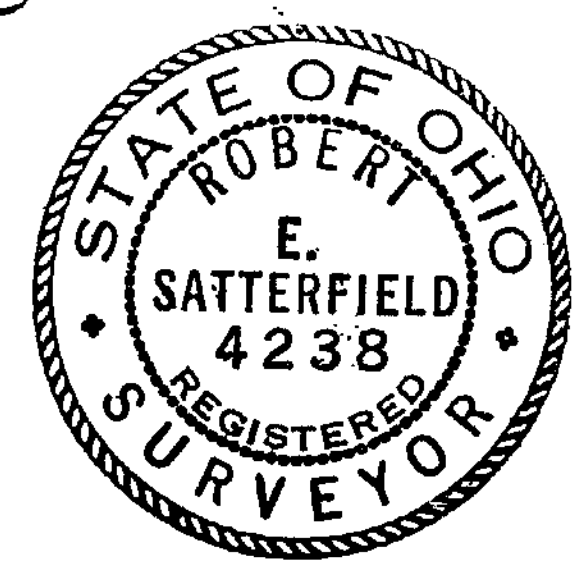

LEGEND

- SPIKE FOUND
  - ▼ 5/8" IRON PIN FOUND
  - ▽ 5/8" IRON PIN SET
  - x- FENCE
- ( ALL IN GOOD CONDITION )

APPROVED FOR  
MATHEMATICAL ACCURACY  
Clinton County Engineer  
Per *Margaret Walters*  
2-02-96

SURVEY  
FOR  
WILLIAM E. & LINDA  
TISSOT

---

MILITARY SURVEY NO. 2388  
WASHINGTON TOWNSHIP  
CLINTON COUNTY, OHIO  
SCALE 1"=100' JANUARY 25, 1996