

CLINTON COUNTY ENGINEERS
 RECORD OF LAND DIVISION
 VOLUME 26 PLAT NO. 21
 DATE 5-05-1995
 SCALE 1" = 100'

DEED REFERENCE
 VOLUME 220 PAGE 83
 TOWNSHIP GREEN
 MILITARY SURVEY NO. 849

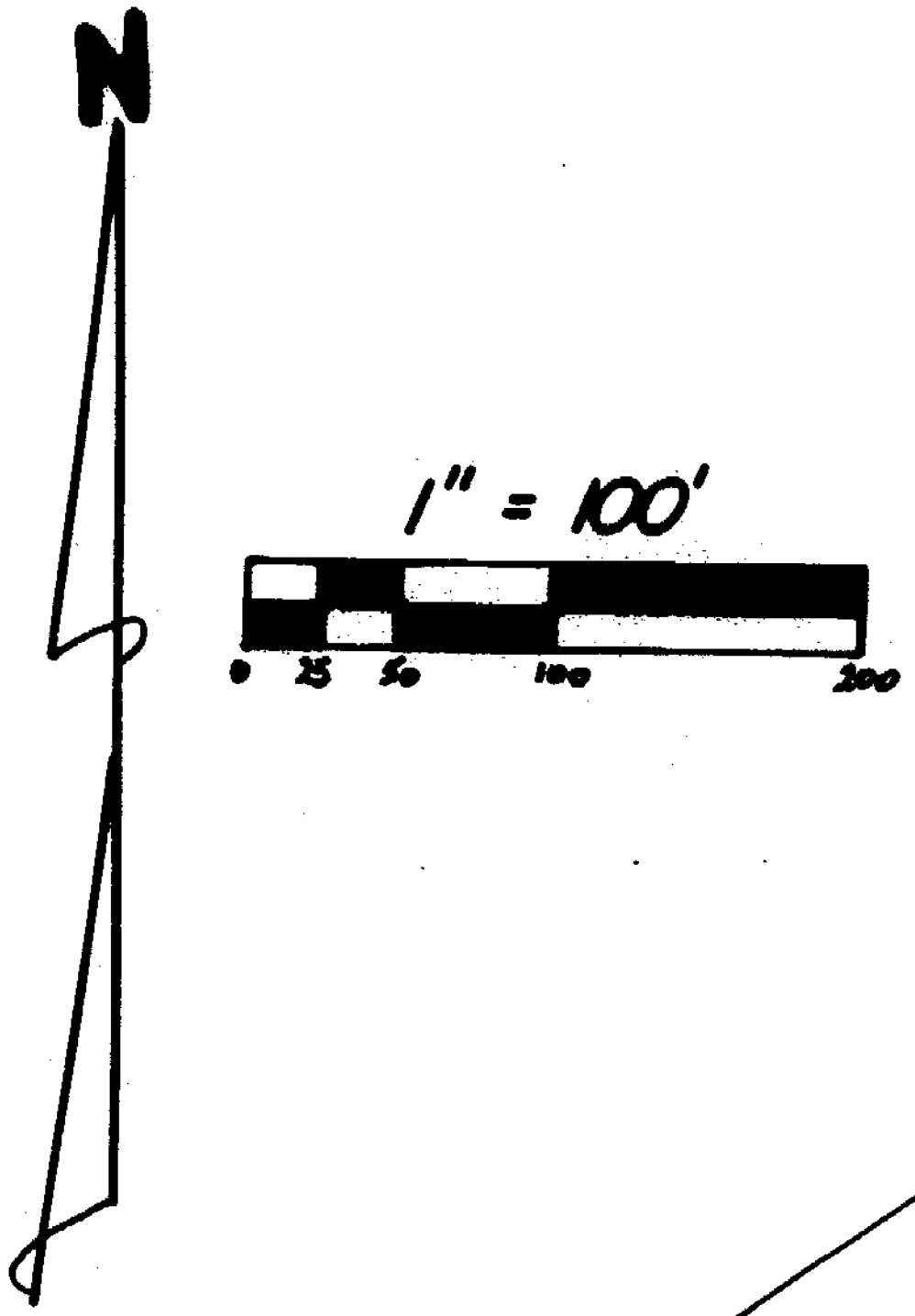

MARY J. MORIN & EDGEE
 O.R. 62 PG. 123
 S.R. 21 PL. 30
 43.784 AC.

VERNON L. &
 MARY B. VANDERVORT
 O.R. 72 PG. 617

WILLIAM A. HALE
 O.R. 87 PG. 300
 S.R. 11 PG. 463
 1.54 AC.

VERNON L. &
 MARY B. VANDERVORT
 O.R. 72 PG. 617

CHARLES PRICE
 D.B. 280 PG. 83
 (139.35 AC.)
 S.R. 9 PG. 411

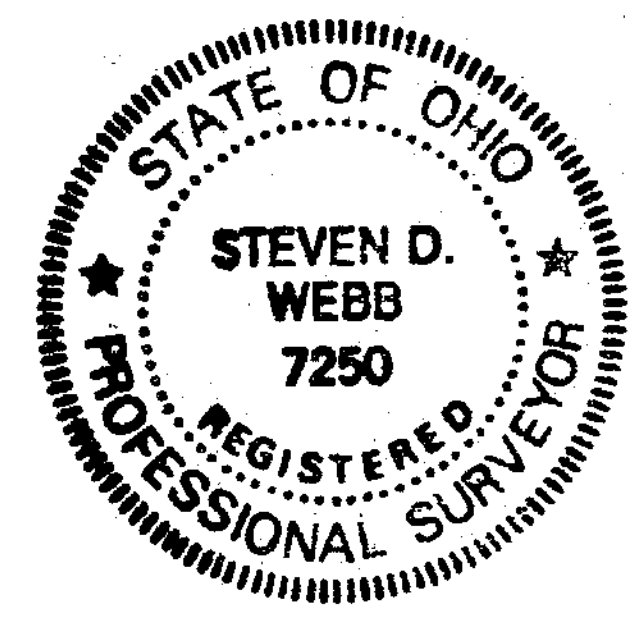

I HEREBY CERTIFY THIS TO BE A CORRECT PLAT OF
 A SURVEY MADE UNDER MY DIRECTION IN APRIL, 1995.

Steven D. Webb
 REGISTERED SURVEYOR NO. 7250

NOTES:

- (1) "SET PIN" DENOTES 1/2" x 30" IRON PIN WITH PLASTIC CAP STAMPED "CLINCO".
- (2) "SET NAIL" DENOTES P.K. MASONRY NAIL.
- (3) * * * * * DENOTES EXISTING FENCE.
- (4) BEARINGS WERE DERIVED FROM THE SURVEY OF THE 1.54 ACRE TRACT AS RECORDED IN VOLUME 11, PAGE 463, OF THE CLINTON COUNTY SURVEYORS RECORD (S 37° 10' 00" E ON THE SOUTHWESTERLY LINE).

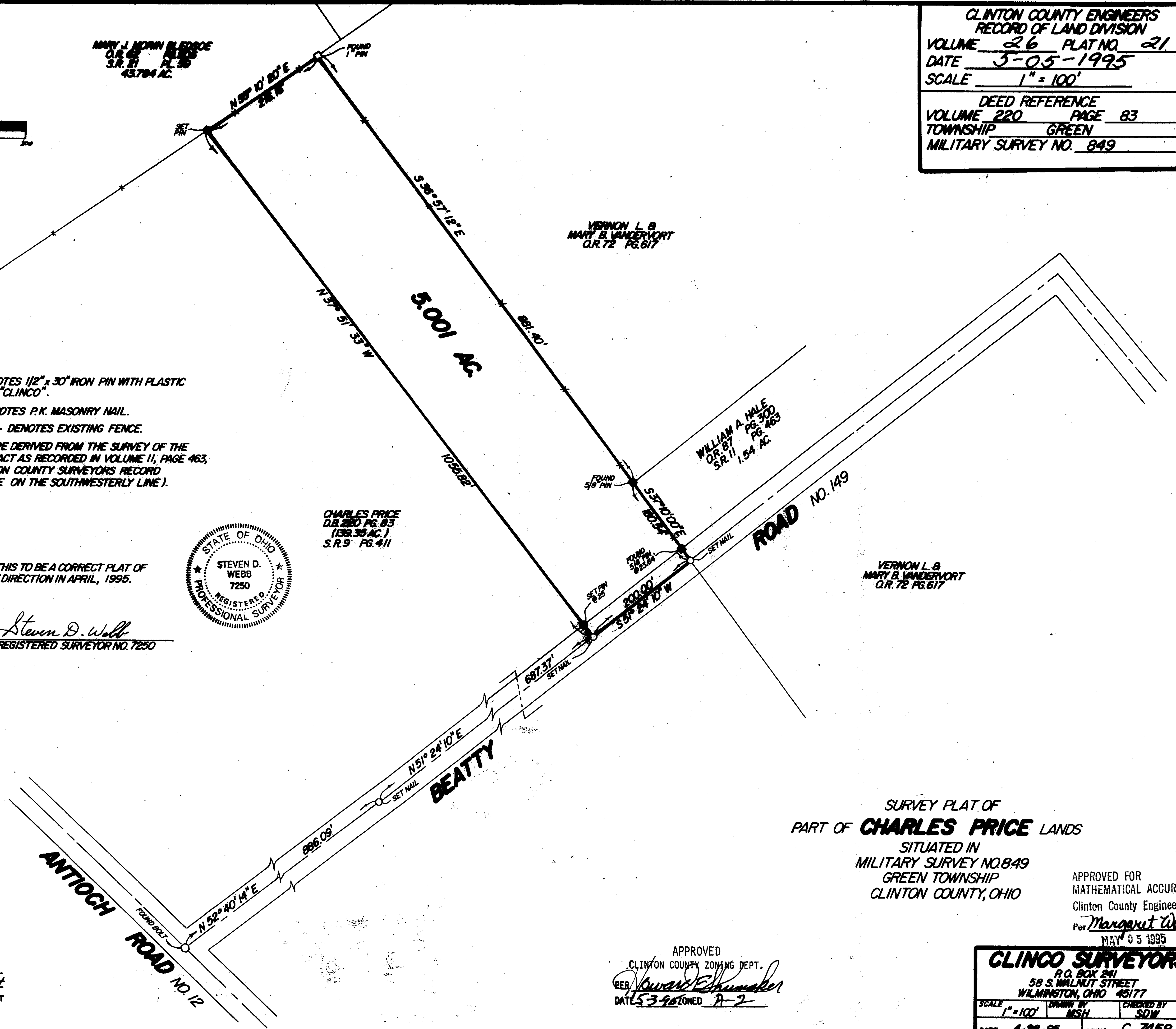

SURVEY PLAT OF
 PART OF **CHARLES PRICE** LANDS
 SITUATED IN
 MILITARY SURVEY NO. 849
 GREEN TOWNSHIP
 CLINTON COUNTY, OHIO

APPROVED FOR
 MATHEMATICAL ACCURACY
 Clinton County Engineer
 Per *Margaret Watters*
 MAY 05 1995

APPROVED BY *Liz White R.S.*
 DATE 5-3-95 TITLE Director E.H.
 CLINTON COUNTY HEALTH DEPARTMENT

APPROVED
 CLINTON COUNTY ZONING DEPT.
 PER *Nancy Elchinger*
 DATE 5-3-95 ZONED A-2

CLINCO SURVEYORS
 P.O. BOX 241
 58 S. WALNUT STREET
 WILMINGTON, OHIO 45177

SCALE 1" = 100'	DRAWN BY MSH	CHECKED BY SDW
DATE 4-28-95	DRWG. C-7458	