

CLINTON COUNTY ENGINEERS  
 RECORD OF LAND DIVISION  
 VOLUME 26 FLAT NO. 209  
 DATE 1-18-96  
 SCALE 1"=50'  
 DEED REFERENCE  
 VOLUME O.R. 54 PAGE 610  
 TOWNSHIP GREEN  
 MILITARY SURVEY NO. 711

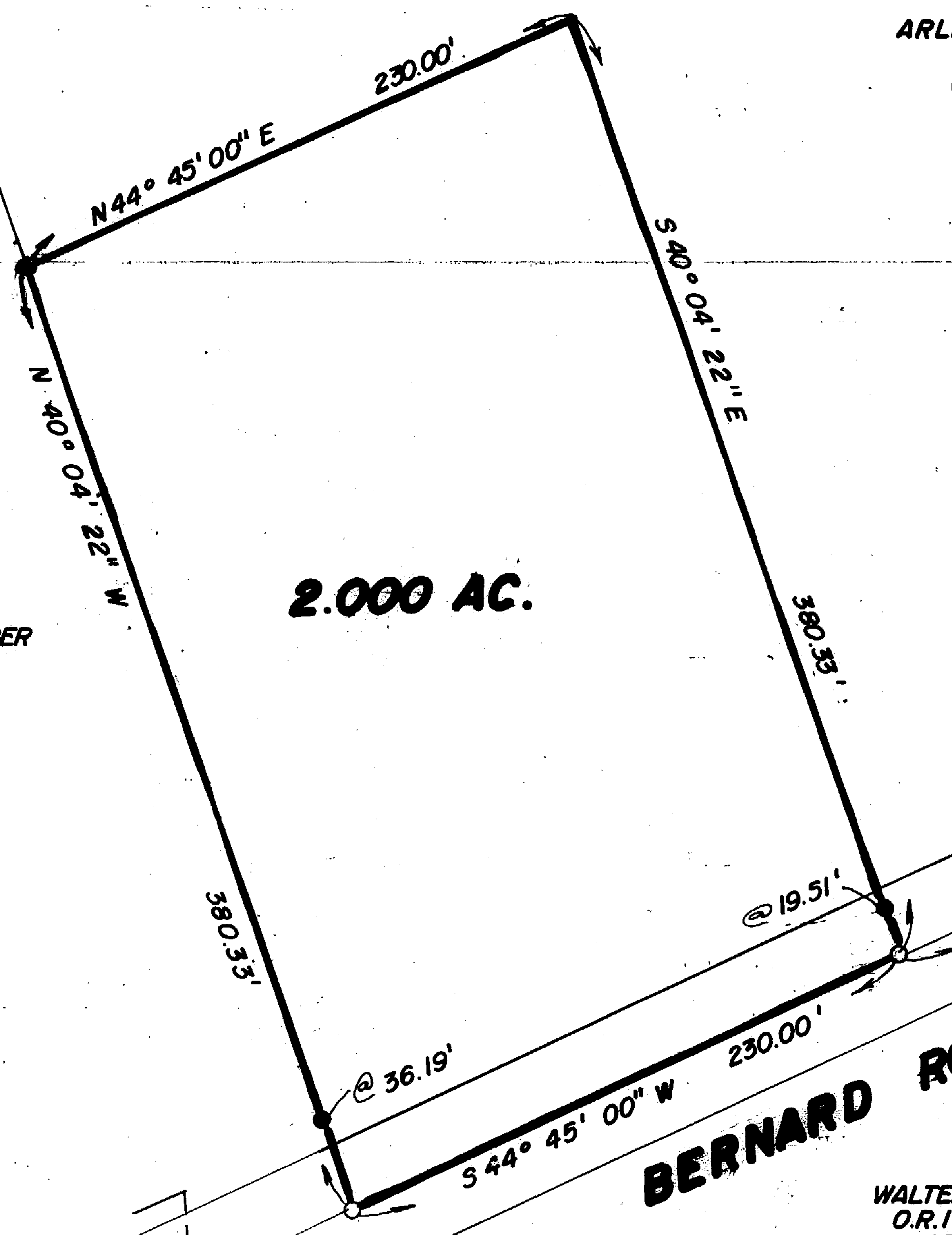
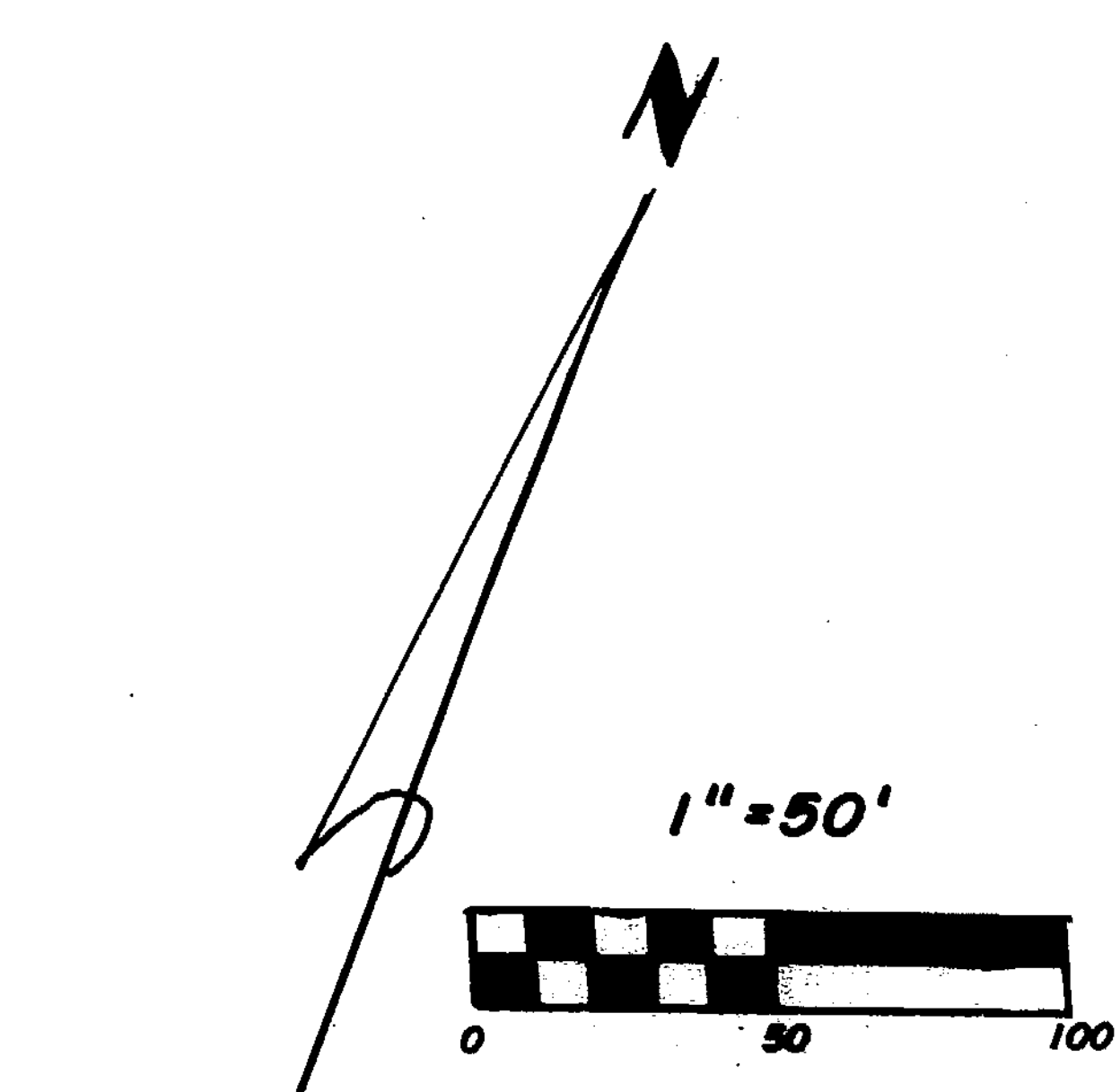

ARLENE C. LARRICK, ET AL  
 O.R. 54 PG. 610  
 (63.00 AC.)

WALTER B. STREBER  
 O.R. 147 PG. 573  
 5900 AC.

- NOTES:**
- (1) ● DENOTES SET 1/2" X 30" IRON PIN WITH PLASTIC CAP STAMPED "CLIN CO."
  - (2) ○ DENOTES SET P.K. MASONRY NAIL.
  - (3) ▲ DENOTES FOUND SPIKE.
  - (4) --- DENOTES EXISTING FENCE.
  - (5) BEARINGS WERE DERIVED FROM THE DEED AS RECORDED IN VOLUME 54, PAGE 610, OF THE OFFICIAL RECORDS OF CLINTON COUNTY, OHIO (S 44° 45' 00" W ON THE CENTER OF BERNARD ROAD).

The approval of this plat by the Board of County Commissioners does not constitute the approval by the Board of Health, roads or streets, zoning and the drainage of this subdivision.

This land split is conditionally approved for land transfer. Split approval does NOT constitute approval for a building permit and/or Health Department regulations.

SURVEY PLAT OF  
 PART OF **ARLENE C. LARRICK, ET AL** LANDS  
 SITUATED IN  
 MILITARY SURVEY NO. 711  
 GREEN TOWNSHIP  
 CLINTON COUNTY, OHIO  
 FOR  
**JAMES LARRICK**

RECEIVED BY THE CLINTON COUNTY COMMISSIONERS  
 ON November 6 1995  
*Shirley M. Woods*  
 CLERK  
 APPROVED November 6 19 95  
*David R. Stewart*  
 COMMISSIONERS OF CLINTON COUNTY, OHIO.

APPROVED FOR  
 MATHEMATICAL ACCURACY  
 Clinton County Engineer  
 Per *M. Hildebrand*  
 NOV 6 1995

APPROVED BY Ray White P-5  
 DATE 11-3-95 TITLE Director  
 CLINTON COUNTY HEALTH DEPARTMENT

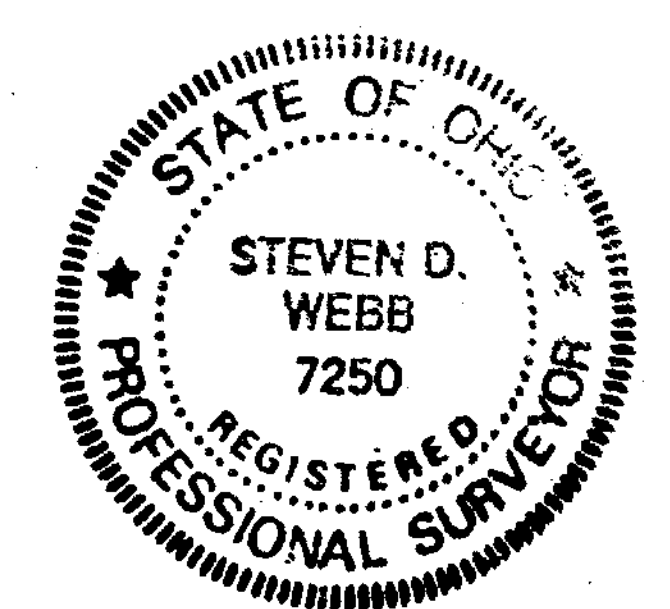

WALTER B. STREBER  
 O.R. 147 PG. 573  
 67.34 AC.

I HEREBY CERTIFY THIS TO BE A CORRECT PLAT OF A SURVEY  
 MADE UNDER MY DIRECTION IN NOVEMBER, 1995.

*Steven D. Webb*  
 REGISTERED SURVEYOR NO. 7250

APPROVED  
 CLINTON COUNTY ZONING DEPT.  
 PER Edward E. Hummer  
 DATE 11-3-95

**CLINGO SURVEYORS**  
 P.O. BOX 241  
 58 S. WALNUT STREET  
 WILMINGTON, OHIO 45177  
 SCALE 1"=50' DRAWN BY MJS CHECKED BY SDW  
 DATE 11-1-95 DRWG. C-7711