

CLINTON COUNTY ENGINEERS
 RECORD OF LAND DIVISION
 VOLUME 26 PLAT NO. 20
 DATE 5-04-1995
 SCALE 1" = 100'

DEED REFERENCE
 VOLUME 233 PAGE 251
 TOWNSHIP ADAMS
 MILITARY SURVEY NO. 1561

NOTES:

- (1) ● DENOTES SET 1/2" x 30" IRON PIN WITH PLASTIC CAP STAMPED "CLINCO".
- (2) △ DENOTES FOUND NAIL.
- (3) ▲ DENOTES FOUND 1/2" IRON PIN.
- (4) ■ DENOTES FOUND 5/8" IRON PIN.
- (5) - - - DENOTES EXISTING FENCE.
- (6) BEARINGS WERE DERIVED FROM THE SURVEY OF THE 3,000 ACRE TRACT AS RECORDED IN VOLUME 18, PLAT NO. 228, OF THE CLINTON COUNTY ENGINEERS RECORD OF LAND DIVISION.

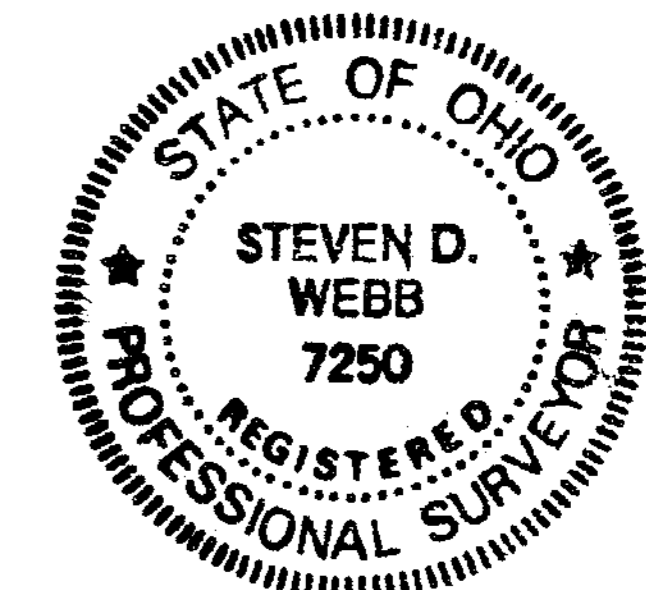
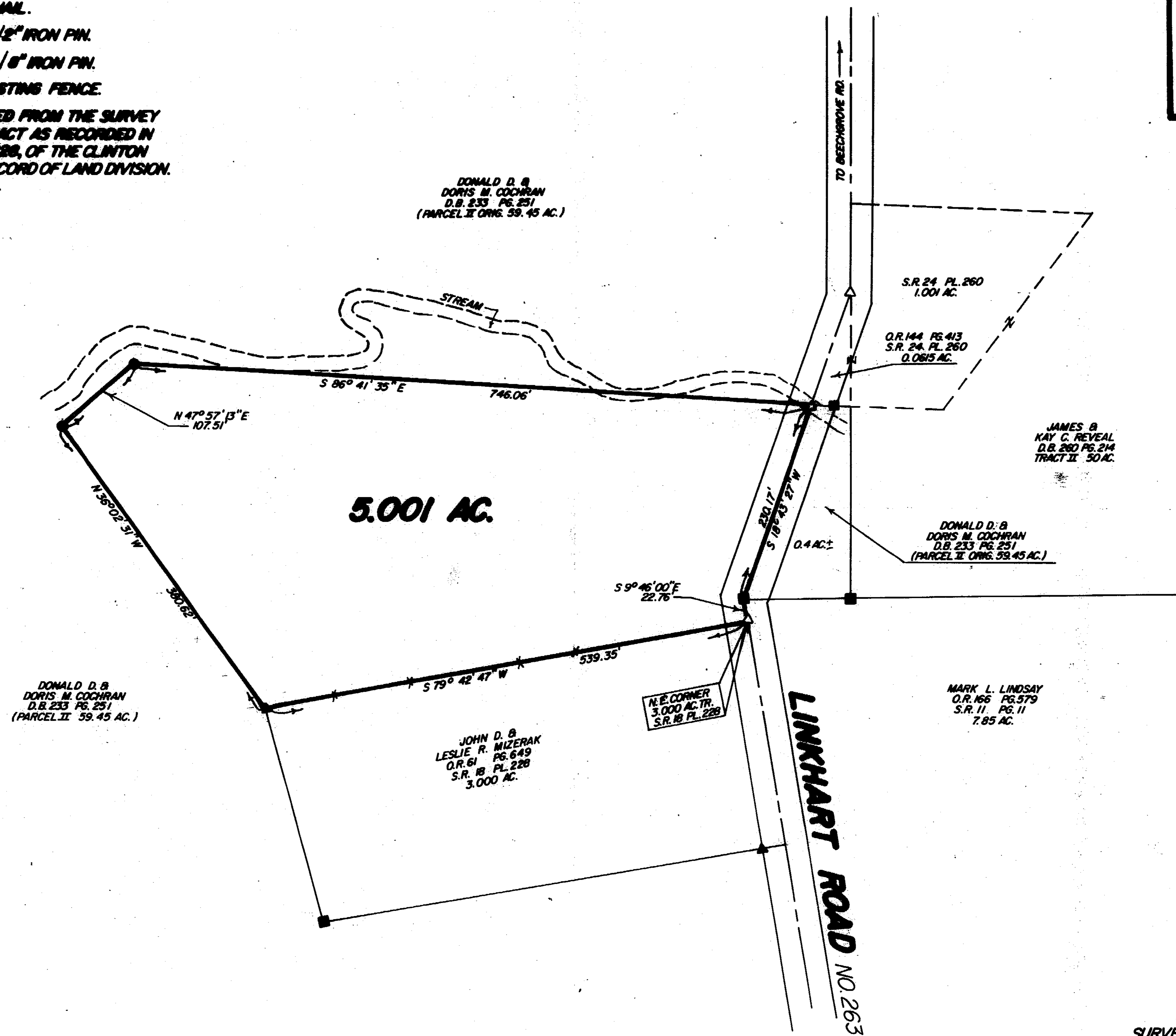
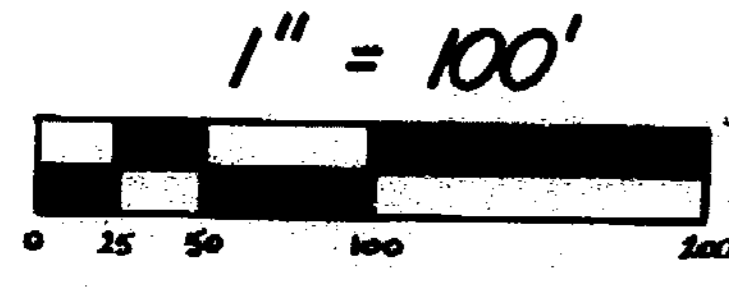

I HEREBY CERTIFY THIS TO BE A CORRECT PLAT OF A SURVEY MADE UNDER MY DIRECTION IN APRIL, 1995.

Steven D. Webb
 REGISTERED SURVEYOR NO. 7250

SURVEY PLAT OF
 PART OF **DONALD D. & DORIS M. COCHRAN** LANDS
 SITUATED IN
 MILITARY SURVEY NO. 1561
 ADAMS TOWNSHIP
 CLINTON COUNTY, OHIO

APPROVED BY Les White R.S.
 DATE 5-3-95 TITLE Director EH
 CLINTON COUNTY HEALTH DEPARTMENT

APPROVED
 CLINTON COUNTY ZONING DEPT.
 PER Stan E. Shunder
 DATE 5-3-95 ZONED A-1

CLINCO SURVEYORS
 P.O. BOX 241
 58 S. WALNUT STREET
 WILMINGTON, OHIO 45177

| | | |
|--------------------|--------------------|-------------------|
| SCALE 1" = 100' | DRAWN BY MSH | CHECKED BY SDW |
| DATE 4-27-95 | DWG. NO. C-7456 | |