

CLINTON COUNTY ENGINEERS  
 RECORD OF LAND DIVISION  
 VOLUME 26 PLAT NO. 2  
 DATE 4-14-95  
 SCALE 1" = 100'

---

DEED REFERENCE  
 OFFICIAL RECORD  
 VOLUME 54 PAGE 132  
 TOWNSHIP VERNON  
 MILITARY SURVEY NO. 2251

- NOTES:
- (1) "SET SPIKE" DENOTES RAILROAD SPIKE.
  - (2) BEARINGS WERE DERIVED FROM THE SURVEY OF THE 19.842 ACRE TRACT AS RECORDED IN VOLUME 20, PLAT NO. 77, OF THE CLINTON COUNTY ENGINEERS RECORD OF LAND DIVISION.
  - (3) EXEMPTION FROM APPROVAL CLAIMED UNDER O.R.C. 711.001 (TO BE CONVEYED TO AN ADJACENT OWNER AND NO NEW BUILDING SITE CREATED).

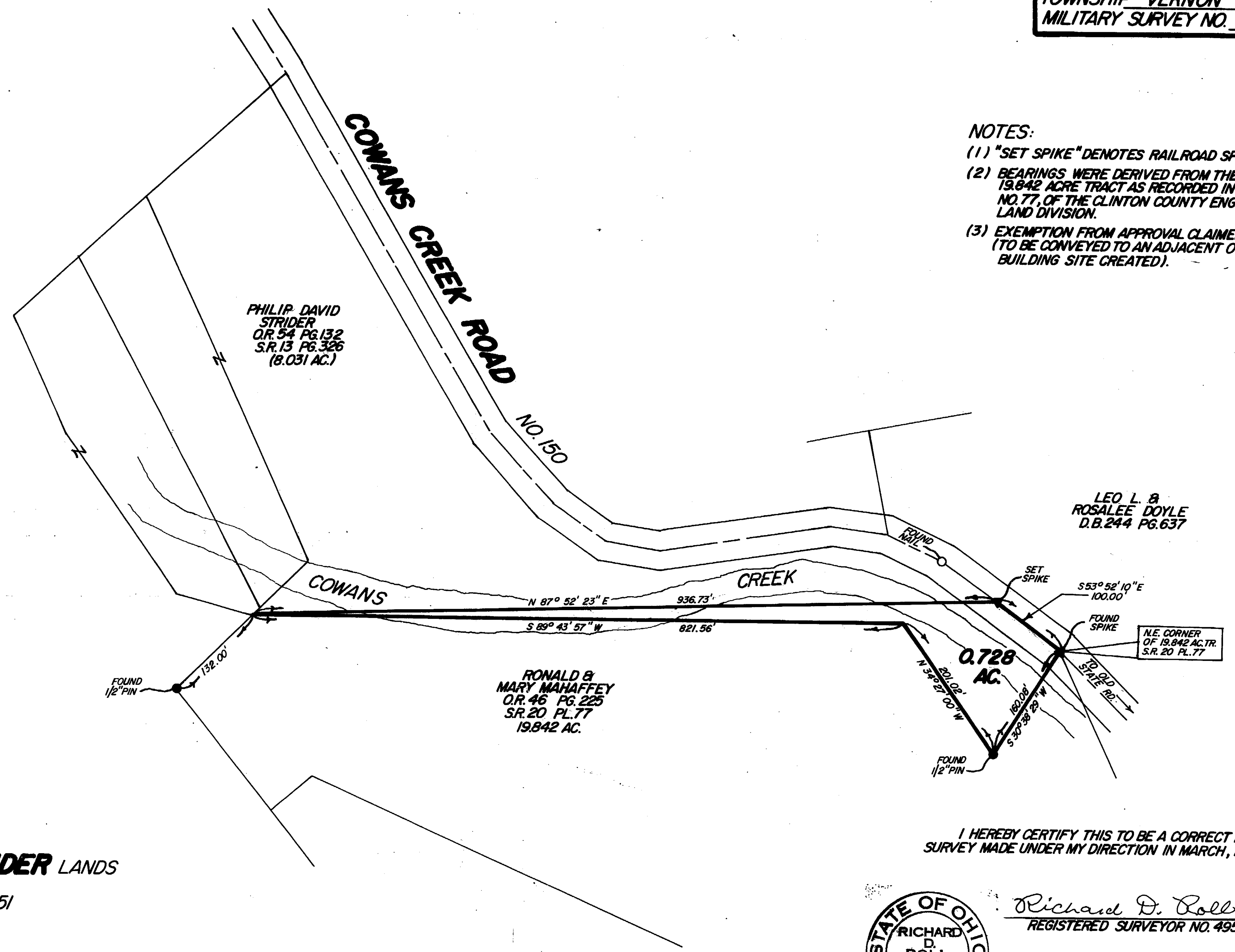

HAROLD G. GREEN  
 D.B. 257 PG. 502

LEO L. & ROSALEE DOYLE  
 D.B. 244 PG. 637

SURVEY PLAT OF  
 PART OF **PHILIP DAVID STRIDER** LANDS  
 SITUATED IN  
 MILITARY SURVEY NO. 2251  
 VERNON TOWNSHIP  
 CLINTON COUNTY, OHIO  
 FOR  
**RONALD MAHAFFEY**

I HEREBY CERTIFY THIS TO BE A CORRECT PLAT OF A SURVEY MADE UNDER MY DIRECTION IN MARCH, 1995.



*Richard D. Roll*  
 REGISTERED SURVEYOR NO. 4957

APPROVED FOR  
 MATHEMATICAL ACCURACY  
 Clinton County Engineer  
 Per *Margaret Waters*  
 MAR 23 1995

**CLINCO SURVEYORS**  
 P.O. BOX 241  
 58 S. WALNUT STREET  
 WILMINGTON, OHIO 45177

SCALE 1" = 100'	DRAWN BY MSH	CHECKED BY RDR
DATE 3-16-95	DRWG. C-7410	