

CLINTON COUNTY ENGINEERS  
 RECORD OF LAND DIVISION  
 VOLUME 26 PLAT NO. 199  
 DATE 12-20-95  
 SCALE 1" = 100'

---

DEED REFERENCE  
 VOLUME 179 PAGE 476  
 TOWNSHIP GREEN  
 MILITARY SURVEY NO. 2388

- NOTES:
- (1) ● DENOTES SET 1/2" x 30" IRON PIN WITH PLASTIC CAP STAMPED "CLINGCO".
  - (2) ○ DENOTES SET R.K. MASONRY NAIL.
  - (3) △ DENOTES FOUND NAIL.
  - (4) ▲ DENOTES FOUND 1/2" IRON PIN.
  - (5) - - - DENOTES EXISTING FENCE.
  - (6) BEARINGS WERE DERIVED FROM THE SURVEY OF THE 6,000 ACRE TRACT AS RECORDED IN VOLUME 25, PLAT NO. 300, OF THE CLINTON COUNTY ENGINEERS RECORD OF LAND DIVISION.

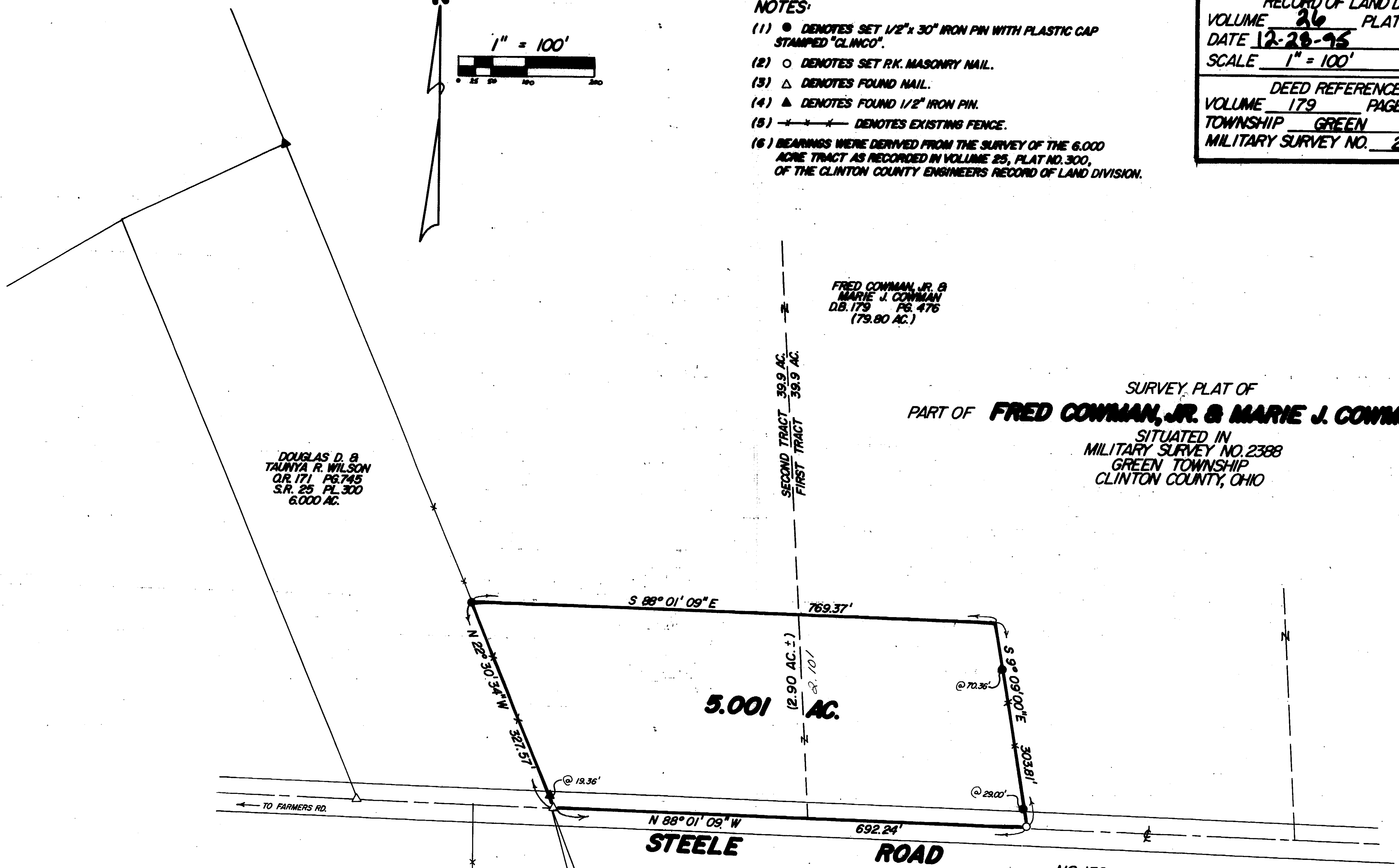
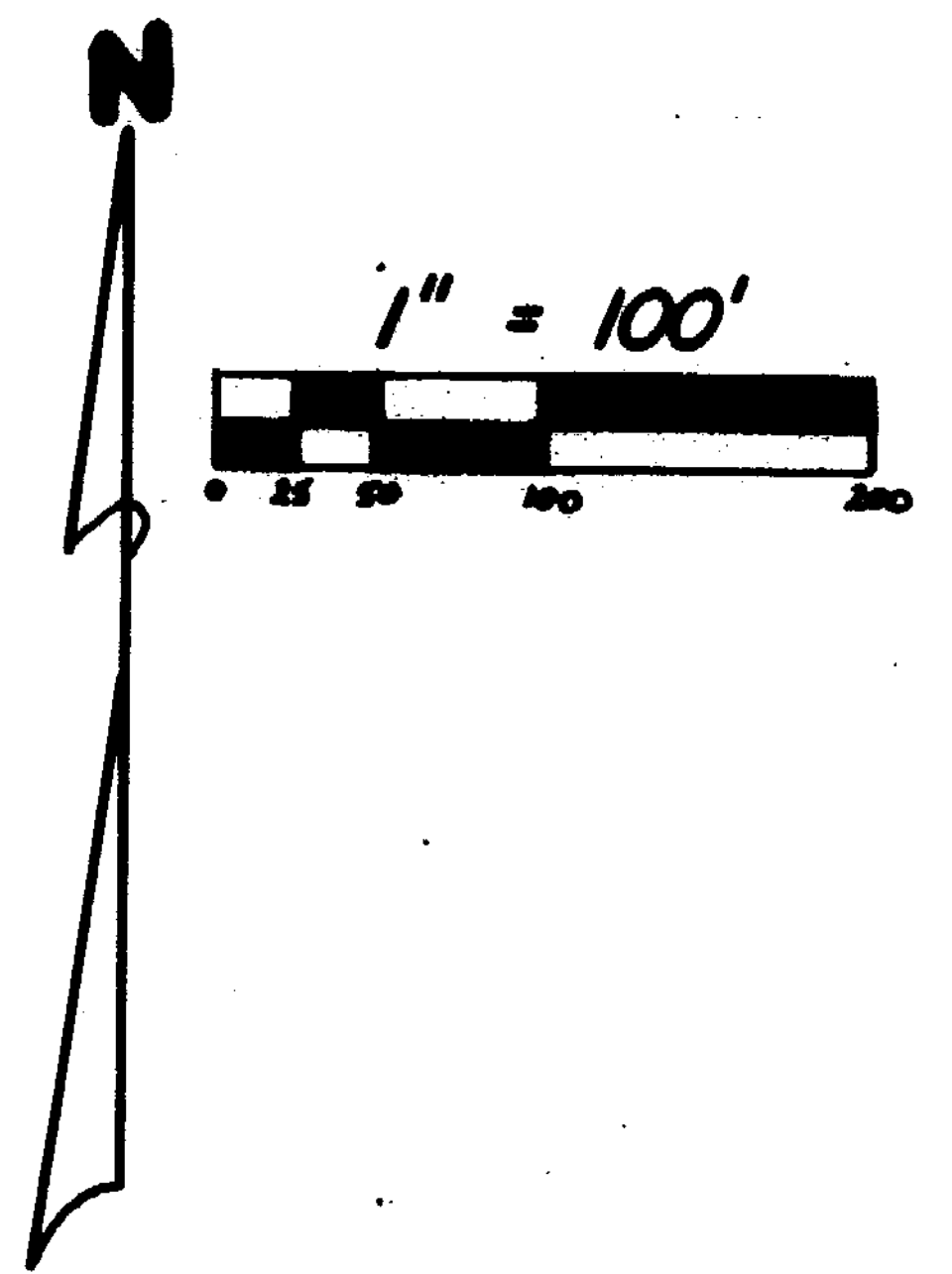

I HEREBY CERTIFY THIS TO BE A CORRECT PLAT OF A SURVEY MADE UNDER MY DIRECTION IN DECEMBER, 1995.

*Steven D. Webb*  
 REGISTERED SURVEYOR NO. 7250

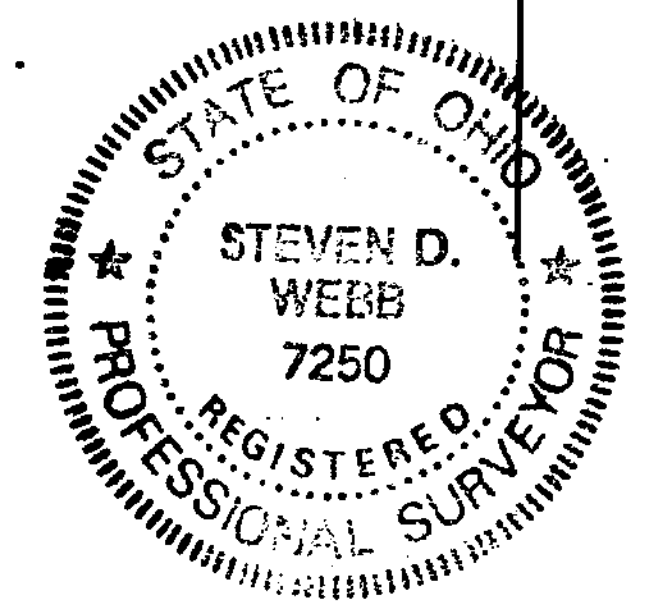

MARJORIE J. WELCH  
 O.R. 42 PG. 531

APPROVED FOR MATHEMATICAL ACCURACY  
 Clinton County Engineer  
*Margaret Watters*  
 DEC 21 1995

**CLINGO SURVEYORS**  
 P.O. BOX 241  
 58 S. WALNUT STREET  
 WILMINGTON, OHIO 45177

SCALE 1" = 100' DRAWN BY MSH CHECKED BY SDW  
 DATE 12-20-95 DRAWN C-7772