

VOLUME 26 PLAT NO. 19  
 CLINTON COUNTY ENGINEER'S  
 RECORD OF LAND SURVEYS  
 DATE NOVEMBER 10, 1992 05-03-1995  
 SCALE 1"=100'  
 DEED REFERENCE  
 DEED BOOK 273 PAGE 422  
 TOWNSHIP MARION  
 MILITARY SURVEY NUMBER 1121

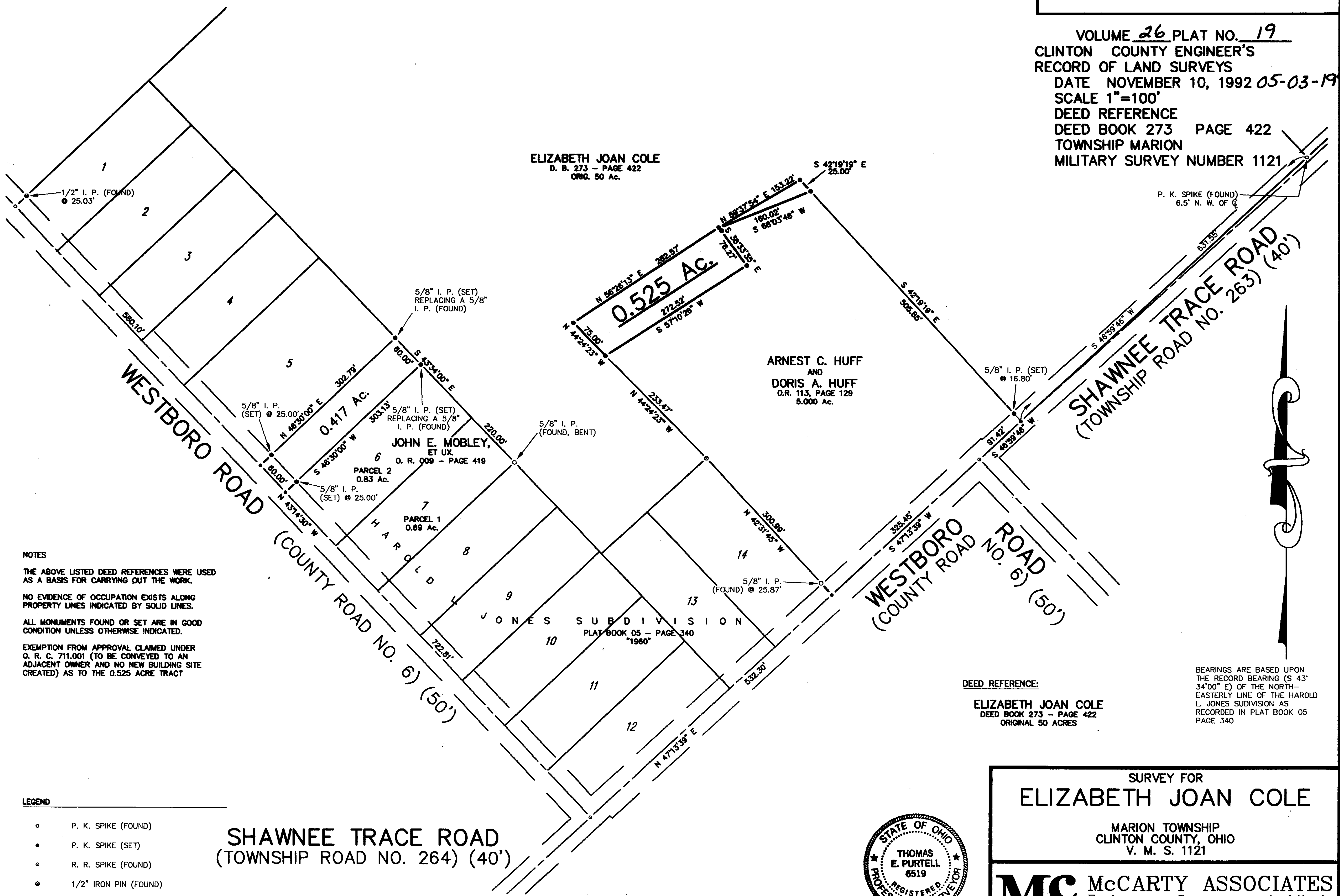

NOTES  
 THE ABOVE LISTED DEED REFERENCES WERE USED AS A BASIS FOR CARRYING OUT THE WORK.  
 NO EVIDENCE OF OCCUPATION EXISTS ALONG PROPERTY LINES INDICATED BY SOLID LINES.  
 ALL MONUMENTS FOUND OR SET ARE IN GOOD CONDITION UNLESS OTHERWISE INDICATED.  
 EXEMPTION FROM APPROVAL CLAIMED UNDER O. R. C. 711.001 (TO BE CONVEYED TO AN ADJACENT OWNER AND NO NEW BUILDING SITE CREATED) AS TO THE 0.525 ACRE TRACT

- LEGEND
- P. K. SPIKE (FOUND)
  - P. K. SPIKE (SET)
  - R. R. SPIKE (FOUND)
  - 1/2" IRON PIN (FOUND)
  - 5/8" IRON PIN (FOUND)
  - 5/8" IRON PIN (SET)

SHAWNEE TRACE ROAD  
 (TOWNSHIP ROAD NO. 264) (40')

DEED REFERENCE:  
 ELIZABETH JOAN COLE  
 DEED BOOK 273 - PAGE 422  
 ORIGINAL 50 ACRES

BEARINGS ARE BASED UPON THE RECORD BEARING (S 43° 34'00" E) OF THE NORTH-EASTERLY LINE OF THE HAROLD L. JONES SUBDIVISION AS RECORDED IN PLAT BOOK 05 PAGE 340

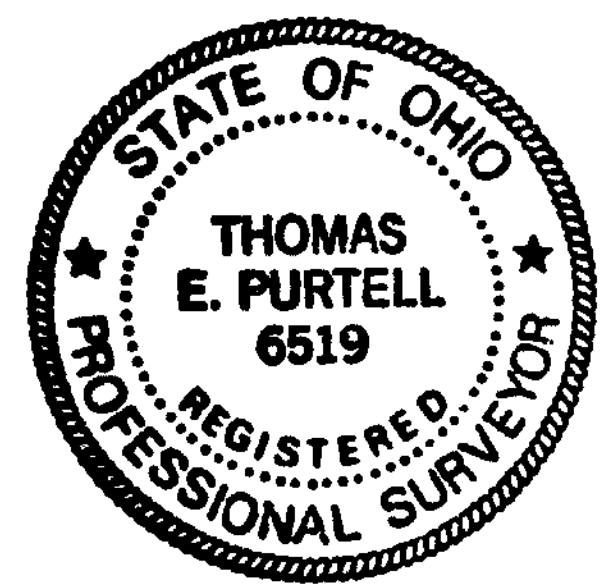
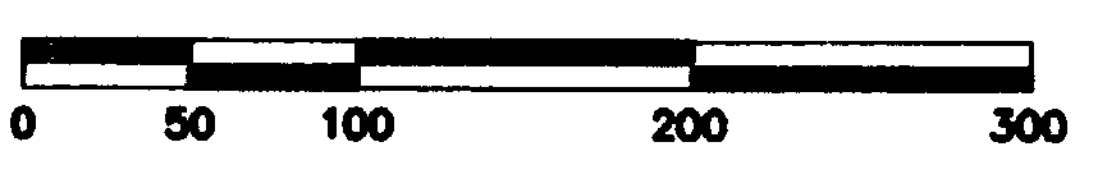

I HEREBY CERTIFY THIS TO BE A PLAT OF A SURVEY MADE UNDER MY DIRECTION IN NOVEMBER, 1992.  
*Thomas E. Purtell*  
 THOMAS E. PURTELL, P. S. 6519

SURVEY FOR  
**ELIZABETH JOAN COLE**  
 MARION TOWNSHIP  
 CLINTON COUNTY, OHIO  
 V. M. S. 1121

**McCARTY ASSOCIATES**  
 Engineers - Surveyors - Architects

213 N. High Street Hillsboro, Ohio 45133 (513) 393-9971  
 222 N. Oakland Avenue Washington C.H., Ohio 43160 (614) 335-3816

REV. APRIL 28, 1995

DATE	SCALE	DRAWING NO.
NOV. 11, 1992	1"=100'	92-457