

CLINTON COUNTY ENGINEERS
 RECORD OF LAND DIVISION
 VOLUME 26 PLAT NO. 183
 DATE 11-22-95
 SCALE 1" = 100'

DEED REFERENCES
 VOLUME 146 PAGE 187
 VOLUME 273 PAGE 328
 TOWNSHIP VERNON
 MILITARY SURVEY NO. 2245

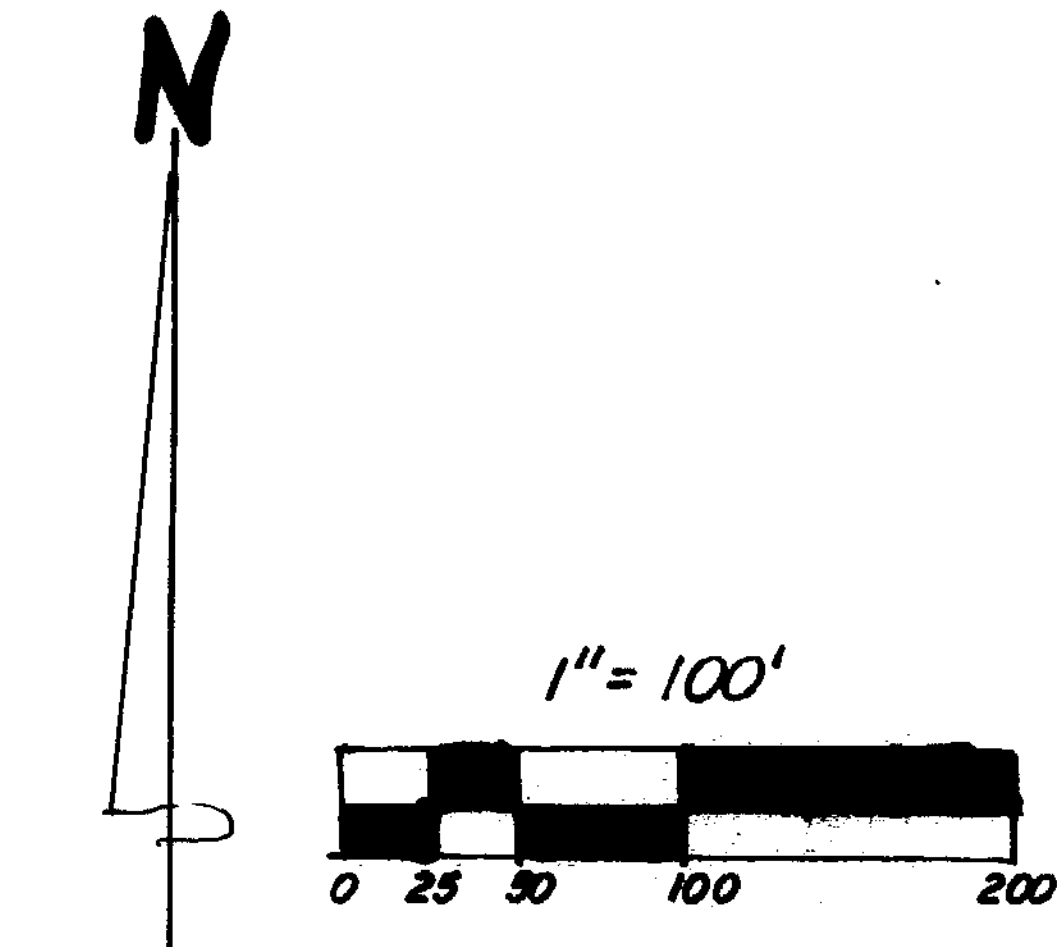

PAUL G. BACH
 D.B. 191 PG. 645

PAUL G. BACH
 O.R. 101 PG. 8
 S.R. 17 PL. 44

NOTES:

- (1) "SET PIN" DENOTES 1/2" X 30" IRON PIN WITH PLASTIC CAP
- (2) "SET NAIL" DENOTES PK. MASONRY NAIL.
- (3) *-* DENOTES EXISTING FENCE.
- (4) BEARINGS WERE DERIVED FROM THE SURVEY OF A 1.99 ACRE TRACT AS RECORDED IN VOLUME 12, PAGE 323 OF THE CLINTON COUNTY SURVEYORS RECORD.

I HEREBY CERTIFY THIS TO BE A CORRECT PLAT OF A SURVEY MADE UNDER MY DIRECTION IN SEPTEMBER, 1992.

Steven D. Webb
 REGISTERED SURVEYOR NO. 7250

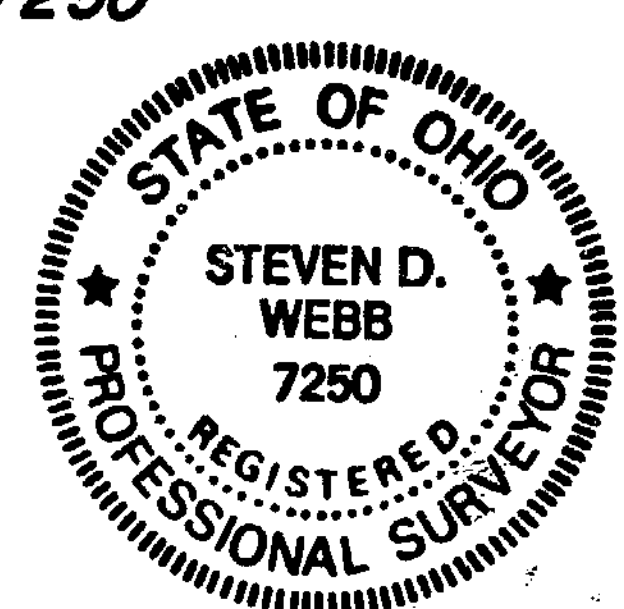

BY _____
 TITLE _____
 COUNTY HEALTH DEPT.

APPROVED BY *Log White R.S.*
 DATE 7-27-92 TITLE Director, EH
 CLINTON COUNTY HEALTH DEPARTMENT

APPROVED
 CLINTON COUNTY ENGINEERS
 FOR *Mike Robinson*
 DATE 9-22-92 N/A

APPROVED FOR
 MATHEMATICAL ACCURACY
 Clinton County Engineer
M. Hildebrand
 SEP 29 1992

CLINCO
 ENGINEERS SURVEYORS
 P.O. BOX 241
 58 S. WALNUT STREET WILMINGTON, OHIO 45177
 SCALE 1" = 100' DRAWN BY JDM CHECKED BY SDW
 DATE 9-28-92 DRWG C-6476

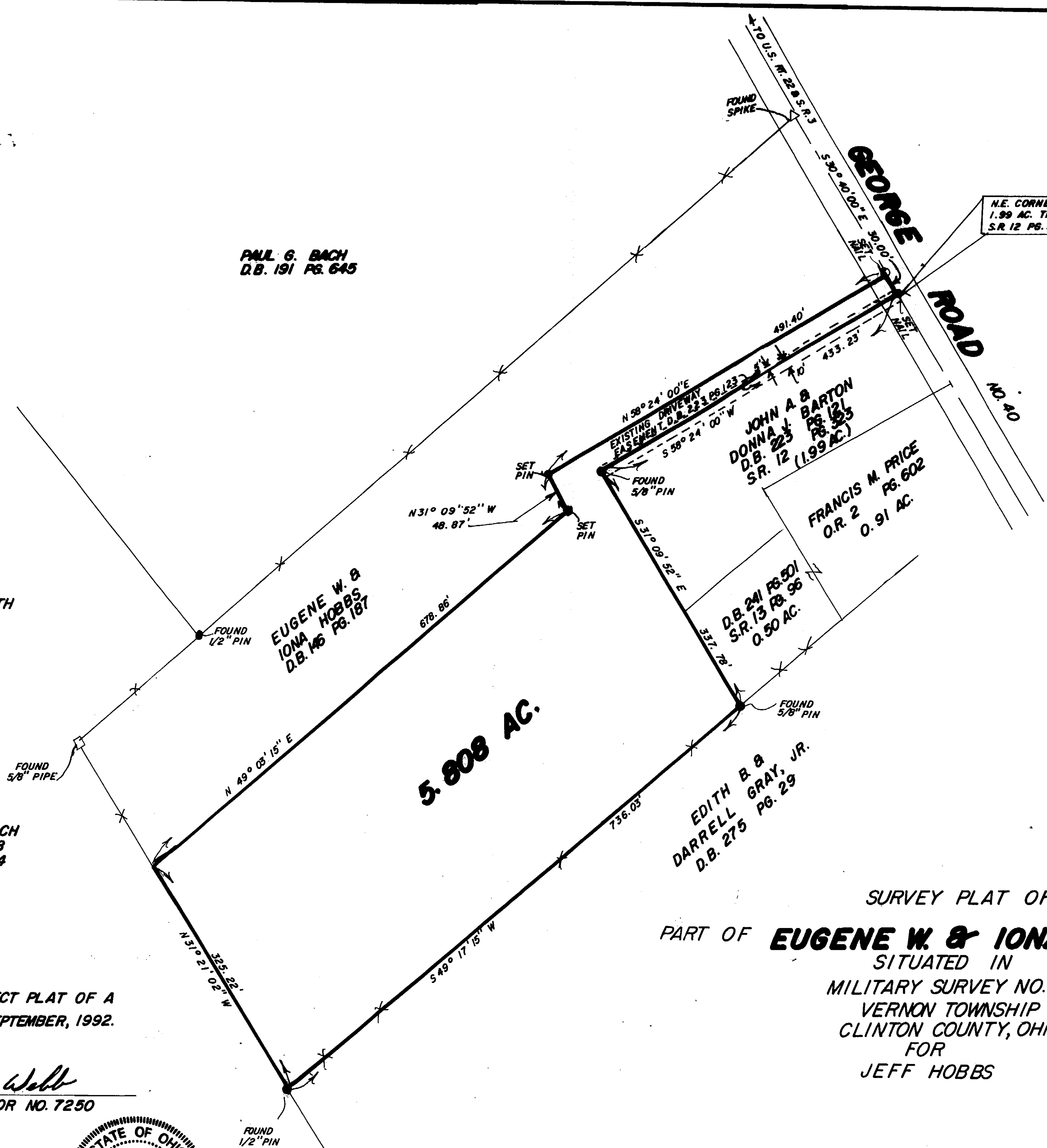

SURVEY PLAT OF
 PART OF **EUGENE W. & IONA HOBBS** LANDS
 SITUATED IN
 MILITARY SURVEY NO. 2245
 VERNON TOWNSHIP
 CLINTON COUNTY, OHIO
 FOR
 JEFF HOBBS